CITY EDITION.

The Daily Courier.

PRICE 2 CENTS.

Connellsville's Biggest and Best Newspaper. Sworn Average Daily Circulation Last Week, 5,552.

VOL. 15, NO. 117. CONNELLSVILLE, PA., WEDNESDAY EVENING, MARCH 28, 1917. TEN PAGES.

FOUR MORE NATIONAL GUARD REGIMENTS ARE CALLED OUT TO DO HOME POLICE DUTY

New York, Connecticut, Massachusetts and West Virginia Infantry Summoned.

MORE STEAMERS ARRIVE

White Star Liner Adriatic Is Safe in European Port and American Line Freight Steamship Manchuria Which Sailed Before St. Louis Also Arrives

By Associated Press.

WASHINGTON, March 28.—Four additional regiments of the national guard were called into the federal service today by the War Department. They are the First West Virginia, 71th New York, Second Connecticut and Second New Jersey infantry.

STEAMSHIP ADRIATIC SAFE IN ENGLISH PORT

NEW YORK, March 28.- The British passenger steamship Adriatic of the White Star line which left the United States on the same day on which the St. Louis departed, has arrived safely at an English port with six Americans aboard.

NEW YORK, March 28 - The American line freight steamship Manchuria has arrived at an English port after a voyage across the Atlantic, according to an announcement today. The Manchuria left an American port about 25 hours before the sailing of the American line steamship St. Louis.

GERMANS RECOIL BEFORE ONSLAUGHTS OF FRENCH

The southern wing of the retreating German army is slowly recoiling along a 10 mile front under the furious onslaught of the French. The first section of the great Coucy-St. Gobain forest has been completely cleared of the invaders and General Nivelle's troops are now face to face with the last formidable natural barrier which lies between them and Laon—the plateau of St. Gobain. This densely wooded plateau lies between the Oise and the Ailette and is about 10,000 acres in extent rising from about 80 to 200 feet in height. No railways or high roads traverse it but an important railroad sweeps around its southern border and runs north of Chauny. This road is in the hands of the French up to within about three miles of Anizy, which is 110 miles west of Laon.

To the north the French are about two miles from the town of St. Gobain, center of the most famous glass factories in Europe. St. Gobain is 13 miles northwest of Laon.

No change has taken place in the neighborhood of St. Quentin where the Germans are still making desperate efforts to wrest from the French the Essigny—Benay plateau, undisputed possession of which will, according to military critics, render the fall of the city inevitable. Further north the British have made some progress but no material change in the situation has taken place. Bad weather is reported to be seriously interfering with operations on this portion of the front.

Sporadic fighting has occurred in several of the other war theatres but nothing to indicate the commencement of major operations.

Apparently the Russians have no need to apprehend an attack in force by the Germans on the northern front toward Petrograd in the immediate future. Warnings that such an attack was impending were recently issued in the Russian capital, based on German concentration along this front and it had been thought that Berlin might take advantage of the possible disorganization of the Russian, due to the recent radical change in the form of government, and press an offensive. The Spring thaw has set in along the whole front, however, and operations will be impossible there for some weeks.

The Germans are displaying notable activity in the Champagne region and today Berlin reports the capture of fresh trenches south of Ripont in this direction.

MOTORBOAT CONTAINING DYNAMITE OFF FORT TOTTEN

NEW YORK, March 28.- Discovery of a motorboat containing 10 pounds of dynamite and 15 detonating caps within half a mile of Fort Totten and not far from a United States destroyer on neutrality duty, led to the detention by the police today of a man who said he was Mathias Johnson of Perth Amboy, N. J. Johnson said he was a wrecker who had come from Perth Amboy to blow up a wreck but the police asserted he produced no license as a wrecker or to transport dynamite.

PARIS REPORTS FRENCH ADVANCE CONTINUES

PARIS March 28.—The advance of the French in the region north of Soissons was continued during the night. Progress was made north of the Ailleette river and east of the Leuilly-Neuville Sur-Margival line where important positions were captured These gains were recorded in today's official reports which also indicate unusual activity further east. The artillery of both the French and Germans kept up a violent fire yesterday and during the front between Butte du Mesnil and Maisons de Champagne. Heavy artillery fighting is on in the region east of the lower forest of Couchy.

CONNELLSVILLE MAN AMONG FIRST TO BE ACCEPTED FOR ARMY

Eugene S. Richey of Connellsville has enlisted in the regular army, being one of the two recruits accepted at the Uniontown recruiting station last week. Richey, who lives on the West Side here, has had about six years' experience as a chauffeur, and will be attached at once to the signal corps, and later may be transferred to the aviation corps, which is short of men. The other recruit accepted was Joseph Truberaho of Outcrop.

Richey is a nephew of Patrolman V. Bert Richey. His older brother, Walter, is a mounted orderly in the Eighteenth Regiment N. G. P. of Pittsburg. David Richey, father of Bert Richey and grandfather of Walter and Eugene Richey, served his country during the Civil War.

Recruiting has been stimulated to a slight degree at the office in the Exchange Hotel, Uniontown, by the speeding up of war preparations throughout the country, several men having presented themselves for examination. One high school youth passed the physical test, but did not obligate himself for service.

Clyde Rhodaback of Uniontown, member of Company D who saw service on the Mexican border, is another who has made application for enlistment, and he will be accepted as soon as his discharge from the national guard is received. Brownsville has come to the front with eight applications for enlistment since last Saturday.

LOCAL MEN AT STATE SAFETY BOARD MEETING

HARRISBURG, Mar. 28.—The state safety board went in to session here today. Governor Brumbaugh called the meeting to order and thanked those present for the patriotic impulse which brought them to Harrisburg. George Pepper of Philadelphia presided as chairman and Lewis S. Sadler of Carlisle was named secretary. Among those present were F. W. Wright and E. T. Norton of Connellsville.

GUARDS PLACED AT WATERWORKS PLANT

Signs announcing that no visitors are to be permitted about the place have been posted by the Connellsville Water Company at its pumping station at Fayette. The Mountain Water Supply company has four men guarding its Indian Creek reservoir, two by day and two by night. They are stationed at the breast of the dam.

Watchmen are also stationed at various tunnels of the railroads in this section, principally at Sand Patch on the Baltimore & Ohio and Mount Savage on the Western Maryland.

WILL MAKE DANISH WEST INDIES NAVAL BASE

WASHINGTON, March 28.—Rear Admiral James H. Oliver, chief of naval intelligence, today was named by Secretary Daniels as governor of the Danish West Indies which are to be taken over Saturday by the United States. Important fortifications will be constructed and the island used as a naval base.

FEW GERMANS CROSS BORDER INTO MEXICO

WASHINGTON, March 28.—Official reports from the South Department say reports that many Germans have crossed into Mexico since diplomatic relations between the United States and Germany were broken off were without foundation. The records of the immigration authorities and of the army intelligence service along the border show that only three Germans have passed into Mexico since February 3 in the Brownsville district and 78 in the Laredo region, 34 of the latter having returned to the United States.

OHIO TO ORGANIZE ADDITIONAL REGIMENT

COLUMBUS, March 28.—Adjutant General Wood today issued a call for the organization at once of another regiment of infantry for the Ohio national guard. It is hoped to recruit the new regiment in Eastern Ohio.

Rev. Proudfit Returns Tonight.

Rev. J. L. Proudfit, who has been recuperating in St. Petersburg, Fla., will arrive home tonight having been summoned by the illness of his small son, John, who is a victim of pneumonia. The child was taken ill last Thursday and his condition becoming critical Rev. Proudfit was notified of his son's illness. The patient, it was stated today at the Proudfit home, had safely passed the crisis and is getting along nicely.

To Attend Alumni Banquet.

Assistant City Solicitor and Mrs. F. E. Younkin will be among those present at a banquet of Western Pennsylvania alumnae of Valparaiso University Friday night at the Hotel Henry in Pittsburg. Attorney Younkin is a graduate of Valparaiso.

WOMAN IS KILLED BY RIFLE SET UP AS BURGLAR TRAP

Former Connellsville Woman Shot While Entering Her Home at Fairmont.

DOORKNOB PULLS TRIGGER

Mrs. J. Arthur Shaw, Returning From a Visit to Connellsville and Dawson, Fatally Injured as She Tries to Effect Entrance to Home.

Special to The Courier.

FAIRMONT, W. Va., March 28—Mrs. Lavina Shaw, 28 years old, wife of J. Arthur Shaw, head baker at the Model Bakery, was shot and fatally injured yesterday afternoon about 1.05 o'clock when a gun which her husband had placed against the door, as a burglar trap was discharged as she turned the knob, the bullet striking her in the temple. Death resulted about 2.20 o'clock yesterday afternoon.

Mrs. Shaw with her four children, the youngest being three months old, had been visiting at the home of her father, John Ober, at Dawson, and at the home of her sister, Mrs. Harriet Morrison, in Connellsville. She left Connellsville yesterday morning for her home on Baltimore & Ohio train leaving there at 9.35 o'clock. She had written her husband that she was coming home but Mr. Shaw wrote her that he would come to Connellsville and accompany her home, stating that the four children would be a burden to her while traveling.

She came on without waiting for him, however, and tried the front door of her home on Field street. It was locked. She then went to the rear door and tried the knob. It also was locked. She then sent her young sons, James and John, through the window to unlock the kitchen door.

The boys got inside and as they unlocked the door Mrs. Shaw pushed on the knob, which was connected with the trigger of the gun, which itself was pointed toward the door. The gun went off, the bullet traveling through the door and struck Mrs. Shaw on the left side of the forehead, knocking her down.

When shot Mrs. Shaw had her four months old daughter in her arms. Neighbors hearing the shot and the children screaming ran to the house and found Mrs. Shaw in her back with her head hanging over the edge of the porch. The child which she held had fallen from her arms and received severe bruises which will not prove dangerous.

Mrs. Shaw died at 2.20 P. M. Two physicians worked frantically to retain life in the unfortunate woman but their efforts were useless. A large hole in the forehead with part of the brains oozing out was the condition in which the doctors found Mrs. Shaw.

Neighbors have taken care of the children and the husband who feels a certain responsibility for the deed is prostrated. He claims he was forced to place the gun trap after a series of petty robberies which relieved him of sums of money from time to time during the day, he being employed at night.

The gun was set and tied to a chair in the front room. It pointed directly to the kitchen door. It was so arranged so that once the door was opened the trigger would be jerked back and the bullet pass toward a spot about seven inches from the edge of the door and about five feet four inches from the floor. The bullet passed through Mrs. Shaw's hat.

County Coroner Lloyd and the sheriff's force visited the house and after examining thoroughly withheld remarks for further investigation. Shaw had painted a small sign "Keep Away" and had intended to tack it on the back door but failed to do so. He claims he was robbed last Friday; that on Saturday morning he discovered money missing. Neighbors are unable to remember any visitors to the house during the days while Mrs. Shaw was gone.

Mrs. Shaw was born at Dawson, a daughter of Mr. and Mrs. John Ober, the latter deceased. She resided there virtually all her life. Since her marriage to Mr. Shaw, they had resided at Connellsville, Dawson and Fairmont, moving from Dawson to the latter place. She was a member of the Presbyterian Church at Dawson up until taking up her residence at Fairmont, her letter having been withdrawn from the Dawson church so as to unite with the Fairmont church. In addition to her husband and four children she is survived by her father, two sisters, Mrs. Harriet Morrison of Connellsville, Mrs. Wesley Sherbondy who resides with her father at Dawson and James Ober, who is employed at the Connellsville garage. Mr. Shaw is a son of Mr. and Mrs. John Shaw of this city and at one time was employed at the bakery of J. A. Renner. Mrs. Shaw's body will be shipped to Dawson tomorrow morning for interment. Notice of funeral later. Mr. Ober and daughter, Mrs. Sherbondy, went to Fairmont on receiving word of the tragedy.

Both Eyes Injured.

Henry Bailey, employed at the plant of the Connellsville Machine and Mine Supply Company, is suffering from injuries to both eyes, caused when struck by a piece of steel.

GIRL SERIOUSLY HURT TRYING TO SAVE SISTER FROM BEING RUN DOWN BY MOTORCYCLE

In trying to save her little sister, Blanche, from being run down by a motorcycle, Merita, 10 years old daughter of Mr. and Mrs. Grant Shallenberger, was seriously injured at Owensdale Monday evening.

The motorcycle, driven by Otto Sobbothe of Owensdale was upon the two girls before they saw it and in trying to get her smaller sister out of the way, Merita slipped directly in the path of the vehicle. The other sister was not hurt.

Merita Shallenberger is reported to be seriously hurt. Her shoulder was fractured, her nose broken and her face cut.

Blanche Shallenberger is five years old. The accident occurred near the family home.

SOME BANKS CUT INTEREST RATE

McKeesport and Mount Pleasant Paying Only 3 Per Cent; No Cut Locally.

Local people are getting the benefit of one per cent more interest on savings than in some towns and cities of Western Pennsylvania.

McKeesport banks have cut the rate from 4 to 3 per cent.

Some time ago the People's National Bank at Mount Pleasant announced a cut to three per cent. The Citizens Savings & Trust company, it is announced, will pay only 3 per cent after April 1.

Connellsville banks are not unanimous in a decision to cut the rate and while there are many who hold out to continue the 4 per cent rate none of them will announce a cut.

"We are robbing ourselves," declared one banker who has favored the cut.

INSTITUTE PROGRAM

Interesting Subjects to Be Discussed by Bullskin Educators.

The following program will be carried out at a teachers' institute to be held at the Mudd school house, Bullskin township, Saturday, April 7: Morning session, 9.30 to 12 M., "Conference in Geography," Miss Helen Carroll; "Instruction in Writing," P. O. Peterson; "Verbs and Infinitives," Miss Eva Adams, "Eighth Grade Arithmetic," and "Sixth Grade History," Miss Maude Glassburn; address, James G. Robinson.

Afternoon session, devotional, I. R. Fletcher; singing, Institute; reading, Miss Golden; "Cramming, Its Merits and Demerits," Warden Eckard; duet, Misses Ora and Marie Detwiler; "Importance of Drill Work," J. E. Faust; violin duet, Oakie and Wilmer; reading, Miss Golden; "Should We Adopt the Phonic System of Reading in Our Schools?" Bisel Lyons and F. L. Ruble.

ANSWERS BROTHERHOOD

Railroad Officials Say They Evidenced Contempt for Law and the Public.

By Associated Press.

WASHINGTON, Mar. 28.—Railroad brotherhood officials were criticised today before the Newlands joint committee by Julius Kruttschnitt, chairman of the Southern Pacific board. In reviewing the strike controversy, he said the brotherhood heads took "an arrogant attitude" and evidenced "absolute contempt of the public, President, Congress and the supreme court."

"Anyone with contempt for the law and the courts and his fellow citizens," said Mr. Kruttschnitt, "should be taught respect by some regulatory authority. We cannot get good service from men who have no respect for the law."

DAM GOES OUT.

Monongahela Shipping Suspended Because of Break at Charleroi.

Special to The Courier.

CHARLEROI, March 28.—Traffic in this part of the Monongahela river was completely tied up as a result of 100 feet of the dam at lock No. 4 going out at 2 o'clock this morning.

The swarm of slack water completely covered two coats which were busy at repairing a break in the dam which had occurred last week, and they were saved from destruction by the sudden rushing waters only because lines connected them to the Charleroi-Monessen bridge piers.

RECRUIT GROWS AN INCH.

Guardsmen Roll and Massage Him Till He Gets Tall Enough.

By Associated Press.

KANSAS CITY, March 28.—Carl R. Wheeler who applied for enlistment with the Third Missouri today was found to be one inch short of the required height A half dozen guards men volunteered to bring up Wheeler to requirement and after an hour's massaging and rolling the applicant was again brought before the examining physician He was accepted.

Wheeler's stature is said to have been shortened by carrying bags of cement.

Weather Forecast

Fair and warmer tonight and Thursday; moderating winds, mostly southwest, is the noon weather forecast for Western Pennsylvania.

Temperature Record.

	1917	1916
Maximum	67	56
Minimum	36	45
Mean	52	51

The Yough river remained stationary at 4.00 feet.

GAS INCREASE TO BE FOUGHT

Uniontown Trades & Labor Council Plans to Take Action to Prevent Rate Boost.

The Trades and Labor Council of Uniontown is planning to take action against the proposed increase in the price of natural gas to domestic consumers from 30 to 35 cents per thousand feet, announced Saturday by the Fayette County Gas company to become effective April 26.

Petitions protesting against the proposed increase were started in circulation today in Uniontown by a committee, appointed Sunday at a meeting of the council. The petition is in the nature of a complaint, and will be presented to the Public Service Commission with sufficient signers before the date the increase in rates becomes effective.

The complaint charges that both the proposed increase and the minimum charge of $1 per month are unfair, unjust, and unreasonable, and contrary to the public service company law.

Connellsville council has taken no action, as yet.

FIGHT FOR SPEAKER

Non-Partisan Reorganization of House Now Deemed Unlikely.

By Associated Press.

WASHINGTON, Mar. 28.—Hope for a non-partisan reorganization of the House of Representatives at the special session next week was virtually abandoned today by Representative Mann, Republican leader in the last House and proponent of the plan. After a conference with Speaker Clark, Democratic Leader Kitchin and Chairman Fitzgerald of the appropriations committe, Mr. Mann said he saw little hope for coalition.

"I still stand where I stood originally," he said. "But I think two tickets will be put in the field. I am willing to be the Republican candidate for speaker if the Republicans want me to run, and I think I shall be the candidate if one is named."

NO OPERATIONS

Sligo, Steel Mill, and Silk Mill Plants Not Yet Completed.

Work at Sligo is still in its preparatory stages. A large force of men is engaged in cleaning up the plant and getting things ready for the making of iron. Richard Irvin, Pittsburg man who heads the company which is reopening the mill, has not been in Connellsville recently, but the men in charge here say he is keeping in close touch with the work.

The electric steel mill has progressed just about as far. The erection of the building has not been completed, though quite a number of men are at work on it.

The machinery for the specialty silk mill has not yet been installed and actual operation has thus been delayed.

C. L. PIERSOL FINED.

West Side Man Arranged for Open Lewdness.

C. L. Piersol, 27 years old, living at Seventh street and Crawford avenue, West Side, was fined $30 at a special hearing this afternoon by Mayor R. Marietta, on a charge of open lewdness. He paid the fine and escaped a jail sentence.

Information was made against him by three Cumberland women, who arrived here on the 6.10 Western Maryland train this morning, and witnessed from the station actions of Piersol at a window in the Piersol home opposite. The women appeared as witnesses against him at the hearing, which was private.

STEEL PIPE ADVANCES.

One Interest Announces Increase of $10 a Ton.

By Associated Press.

PITTSBURG, March 28.—Steel pipe makers in the Pittsburg district today withdrew all prices and immediately afterward a leading interest announced that all sizes of standard steel pipe had been advanced $10 a ton.

It also stated that it was quoting prices in oil country goods "only on application." Other concerns are expected to follow this lead.

Abandons Spring Football.

NEW HAVEN, March 28.—Spring football practice at Yale has been discontinued because of uncertainty in national affairs, it was announced today.

Petition For Charter.

A petition for a charter for the Loyal Order of Moose of Connellsville was presented to court today.

FORMALIN KEEPS DOWN OATS SMUT

County Farm Agent Plans to Boost Its Use Among Farmers This Year.

The oats smut campaign, begun last summer by the Fayette county farm bureau, will be continued this year, and its scope considerably widened. Farmers in all sections of the county will be given the opportunity to secure formalin for the treatment of seed oats for smut.

Last year 255 farmers in the county bought formalin and conducted the treatment prescribed. County Farm Agent P. E. Dougherty figures that by so doing they increased their yield of oats 4.7 bushels per acre. The treatment cost them 30 cents, and figuring oats at 50 cents per bushel, the profit per acre in treating seed was $2.05, Mr. Dougherty points out.

The farm bureau last year shipped formalin to any person desiring it, for 30 cents a pint. This year, due to rather unsatisfactory shipping facilities, and to the fact that the result of formalin was demonstrated last year, distribution will not be made from the farm bureau's office in Uniontown. Formalin has been placed, instead in different drug stores in every section of the county, and at these stores the farmers will purchase their formalin at a price not exceeding 35 cents per pint. One pint of formalin will treat from 40 to 50 bushels of seed oats.

Directions for the treatment of oats for smut and potatoes for scab, prepared by the farm bureau, will accompany each lot of formalin sold at the following stores in the northern section of the county:

Connellsville Drug company, Connellsville; Gruen's Pharmacy, Dawson; William's Pharmacy, Fayette City; Livingston's store, Mill Run; Hodgkin's Drug store, Perryopolis; Broadway Drug store, Scottdale; Porter's Pharmacy, Vanderbilt.

AUTO STRIKES TEAM

Animal is Hurt and Henry George Receives Cuts in Collision.

A horse belonging to J. Howard Henderson Engineering company was injured, and Henry George suffered a cut over his eye and other body bruises, when the car which George was driving sideswiped a wagon blonging to the engineering company near the Gallagher farm along the Trotter road about 10.30 o'clock last evening.

The horse was too badly hurt to be brought to town and was left in a stable near the scene of the accident. The automobile was thrown into the ditch by the force of the collision. The radiator was broken and lights and windshield were smashed.

Henry George, who was driving the car, was thrown out and cut by the glass. A cut above the eye required a stitch and he also received cuts about the hands. A young man named Strawn who was riding with George at the time was not hurt.

HOW THEY VOTED

One Fayette Representative Casts Ballot For Local Option.

Representative Lee Smith of Fayette county was the only member of this district's delegation in the Legislature to vote for the Vickerman local option measure yesterday.

D. H. Horton and Duncan Sinclair, Republicans, and William Manning Rhodes, Democrat, all voted against the measure.

J. B. Goldsmith and D. J. Snyder of Westmoreland voted for the bill and A. D. Miller and V. B. Bouton, of the same county, cast their ballots against it.

R. W. Lohr of Somerset, voted for it and his colleague, M. W. Speicher against it.

FOREMAN CASE UP

Wheeler Cutting Affray Informations May be Withdrawn.

The case of Joseph Clark and Dal Watson against Clarence Foreman of Wheeler for felonious cutting will be tried this afternoon at 4 o'clock before Alderman Laurence Donegan. Clark and Watson have both left the hospital now and the hearing had been held up only because they were unable to testify.

The case will likely be settled without going to court, by Watson and Clark withdrawing the information, it was stated.

STORE HELPS Y. M. C. A.

Wright-Metzler's to Give 5 Per Cent of Day's Sales to Fund.

The Wright-Metzler store in Uniontown this morning announced that on Friday, the last day of the campaign to raise $100,000 for a Y. M. C. A. building, five per cent of all sales, both cash and credit, will be turned over to the fund.

The total subscription is now $61,500, and the workers expect the fund to reach $75,000 today.

William R. Ware Dies.

NEWTON, Mass., March 28.—William R. Ware, an architect, and for many years editor of the American Architect and Building News, died at his home here today. He was 68 years old and was widely known as a writer on architectural subjects.

Chimney Catches Fire.

The fire department responded to a call caused by a chimney fire in the home of J. R. Ray on Market street about 11 o'clock this morning. There was no damage

CLOCK FUND, NOW $149, SOUGHT FOR CRAWFORD STATUE

George Pritchard Declines to Give His Consent But Will Raise Additional Money.

INTEREST ADDS ABOUT $30

Originally Deposited in Second National Bank on May 9, 1911, Money Has Never Been Withdrawn Because No Real Clock Project Was Pushed.

George Pritchard has refused his consent to a proposal to turn over a fund, raised nearly 22 years ago, to go toward the purchase of a town clock for Connellsville, to the Crawford memorial commission. The money, which, with accumulated interest, has grown from $120.37, the original sum, to $149.06, it was hoped to secure as an addition to the monument fund, but Mr. Pritchard convinced Rev. E. B. Burgess and Mayor R. Marietta, when they visited him a few days ago, that it would be impossible to use it for anything but a town clock. In all probability it will lie in the bank where it is at present and earn more interest until as Mr. Pritchard said yesterday afternoon, there may be enough eventually to erect a clock, though that may be a good many years hence.

The request of the memorial commission recalls an almost-forgotten episode of local history, and one replete with humor and even with thrills. The campaign for a town clock was inaugurated and carried on by Mr. Pritchard almost without assistance. He gave entertainment after entertainment to raise the money. At one time he built a miniature Mount Vesuvius near the end of North Pittsburg street. It was loaded with fireworks and it was planned to have a grand spectacle: "The Eruption of Vesuvius."

"We had an explosion, all right," Mr. Pritchard said, "for the man who was to touch the thing off lit the fireworks at the wrong end. Vesuvius was completely blown up. Dirt and fireworks were blown everywhere, and a piano upon which incidental music was to be played, was in danger until Professor W. G. Gans, then principal of the schools, and one or two others, rushed into the flames and pushed the instrument out. I was awfully glad, for it was a borrowed piano."

Except for Mr. Pritchard's efforts, it seems, little was done toward raising the fund. When the people exhibited such apathy, he finally dropped the matter, and deposited the money he had secured, since it was not sufficient to buy the timepiece, in the name of the school board, with the stipulation that it was "to be used for a town clock." It was placed in the Second National Bank, May 9, 1911.

Since then, efforts have been made periodically to draw the money and to use it for some other worthy cause, but always without success. Not long ago, those interested in the playgrounds cause suggested that the clock fund might be available for that purpose. Now the Memorial Commission has asked for it. In explaining his course in the last instance, Mr. Pritchard said:

"I don't see just how I could turn that money over. It's not in my name, and it is deposited with the stipulation that it shall be used only toward the erection of a town clock.

"Even were it really up to me, I should hesitate about spending the money for any other project. A good many years ago, long before the clock fund was ever thought of, $600 was raised to purchase a hand fire engine. For some reason those in charge of the fund thought it would be better to put up hay scales with the money, and hay scales were accordingly erected, just back of the present Church place and Meadow lane corner. Here the farmers weighed their hay when they came to town.

"The people were never satisfied with the change, however, and when they were running to a fire with buckets on their arms, thinking how effective a fire engine would be, they would cry, 'Get the hay scales and put it out.' It might be the same way now. Maybe next year some one would take a notion to put up a really fine town clock. He would come to me and ask for my fund, and when I told him I had turned it over to the monument commission, he would want to know what right I had to do that.

"Don't think I am opposed to the monument idea. I would just love to see it erected. The clock fund is not a great deal of money, and I told Rev. Burgess that I could raise that much cash for him in a short time with a little help, and would be glad to do so."

To prove this, Mr. Pritchard has already planned to sell, in some way, two very beautiful rugs, his own handiwork, for the monument cause. Mayor Marietta indicated that he was highly in favor of this course when Mr. Pritchard explained it to him, and it is likely that Mr. Pritchard will thus do his bit for the Crawford memorial.

As to the clock fund, the matter will be dropped, the present indications are. It is doubtful if the school board would utilize the money for any purpose but the stated one. Mr. Pritchard certainly would not approve such action, and since he raised the money almost single handed, it is generally agreed that his wishes should be respected.

NEWSY NOTES TELL WHAT'S HAPPENING IN MT. PLEASANT

Teachers of Church Street School Give Chicken Dinner for Mrs. Charles Carlson.

HOSPITAL AID MEETING

Mrs. Herman Hamel of Greensburg, President of the Society, Presides: Mrs. Lysle Morris Entertains J. O. C. Class: State Trooper Home.

Special to The Courier.

MOUNT PLEASANT, March 28.—Teachers of the Church street school gave a chicken and biscuit dinner at Lieber's Tea Room yesterday in honor of Mrs. Charles Carlson. Mrs. Carlson was formerly Miss Grace Close, a teacher in the school at the beginning of the term.

After the dinner, Mrs. Carlson was given an aluminum shower and received many useful gifts from her friends. The teachers who held the dinner and shower are: Misses Araminta Galley, Anna Edwards, Artie Doncaster, Ina Christner, Mary Ramsey, Ola Stoner, Opal Berthel, Eva Pleiner.

Hospital Aid Meets.

The regular monthly meeting of the Memorial Hospital aid society was held yesterday at the hospital. Mrs. Herman Hamel of Greensburg, president of the society, presided.

Entertains J. O. C. Class.

Mrs. Lysle Morris entertained the J. O. C. class of the Methodist Episcopal church at her Main street home last evening. Fancy work filled the evening.

State Trooper Here.

Verne Crosby, a state trooper stationed at Butler, is visiting at the home of his parents, Dr. and Mrs. S. M. Crosby.

A CONNELLSVILLE MAN'S EXPERIENCE

Can you doubt the evidence of this Connellsville citizen?

You can verify Connellsville endorsement. Read this:

Henry Bowers, 1206 Vine St., says: "For twenty years, my kidneys were in bad shape. My greatest complaint was rheumatic pains and I was sick abed for several weeks. My back ached terribly at times and I was bothered by having to get up in the night to pass the kidney secretions. I used a lot of medicine, but nothing but Doan's Kidney Pills helped me. They are all that I have been using for years, since I found out how good they are. It only takes a few doses of this remedy to give me relief."

Price 50c, at all dealers. Don't simply ask for a kidney remedy—get Doan's Kidney Pills—the same that Mr. Bowers uses. Foster-Milburn Co., Props., Buffalo, N. Y.—Adv.

Confluence.

CONFLUENCE, March 27.—Mr. and Mrs. Harry Lawver of Thorn Hill, formerly of this place, visited friends here Saturday night and Sunday.

Robert E. Ross of Addison was here yesterday on his way to Somerset on business.

Mr. and Mrs. E. S. Thomas are moving their household goods and family to Everson, where Mr. Thomas is employed by the Baltimore & Ohio railroad company.

Mrs. Charles McDonald and son, Raymond, of Deal, Pa., formerly of this place, visited Mr. and Mrs. John Davis over Sunday.

J. M. Burnworth of Tub Run was a business visitor in town yesterday.

Charles Flanigan of Ohiopyle visited his family here over Sunday.

Louis Lininger of Connellsville visited friends here Sunday.

Miss Lucille Burnworth, who has been ill for several months, has so far recovered as to be able to attend church.

Ray Show, a student at the Masontown school, visited his parents, Mr. and Mrs. Charles Show, here over Sunday.

Mrs. Lee Wagner and baby of Connellsville are visiting her father, I. L. Hall here at present.

Bruce Trentle of Connellsville visited his brother, John, here Sunday.

Miss Mary Scott visited friends in Ursina yesterday.

Mr. and Mrs. P. E. Vincent of Fort Hill were shopping in town yesterday.

Mrs. S. M. Jones of the West Side is visiting friends in Rockwood at present.

It Will Pay You
To read our advertising columns.

IF BACK HURTS USE SALTS FOR KIDNEYS

Eat Less Meat if Kidneys Feel Like Lead or Bladder Bothers.

Most folks forget that the kidneys, like the bowels, get sluggish and clogged and need a flushing occasionally, else we have backache and dull misery in the kidney region, severe headaches, acid stomach, sleeplessness and all sorts of bladder disorders.

You simply must keep your kidneys active and clean, and the moment you feel an ache or pain in the kidney region, get about four ounces of Jad Salts from any good drug store here, take a tablespoonful in a glass of water before breakfast for a few days and your kidneys will then act fine. This famous salts is made from the acid of grapes and lemon juice, combined with lithia, and is harmless to flush clogged kidneys and stimulate them to normal activity. It also neutralizes the acids in the urine so it no longer irritates, thus ending bladder disorders.

Jad Salts is harmless; inexpensive; makes a delightful effervescent lithia-water drink which everybody should take now and then to keep their kidneys clean, thus avoiding serious complications.

A well-known local druggist says he sells lots of Jad Salts to folks who believe in overcoming kidney trouble while it is only kidney trouble.—Adv.

Smithfield.

SMITHFIELD, March 27.—Frank Smith returned Saturday from a 10 days' trip of business and pleasure combined to Baltimore.

Mrs. Robert Campbell of Point Marion was the guest of her mother, Mrs. H. O'Neil Sunday.

Mrs. John Ruble of Point Marion called on friends here Sunday.

Mrs. Frank Stuck and son, Frank, Jr., of Rockwood, visited relatives here over Sunday.

Mrs. Frank Lape and aunt, Mrs. Luther Coffman, of Uniontown visited Mrs. Hannah Abraham, the former's mother and Mrs. Coffman's sister on Sunday.

Miss Stella Frankenberry, a teacher in the Point Marion schools, spent Saturday and Sunday at her home here.

Don't miss reading the opening chapters of our new serial, "The Wanderer," in this issue.

Miss Ruth Bailey is confined to her home with the measles.

Mrs. Caroline (Miller) Britt, widow of Samuel G. Britt, deceased, died at her home in Georges township Saturday evening in the 79th year of her age. The funeral will be held from the home today at 2 P. M. Rev. W. M. Bracken of Confluence will officiate. Interment in the Baptist cemetery, Smithfield. Deceased is survived by the following children: Robert, P. C., John, Frank, William and Charles Britt, Caroline, Nellie and Mary Britt, all of Smithfield.

Samuel Townsend and wife and children of Jacobs Creek road visited Mrs. Hannah Abraham, Mrs. Townsend's mother, Sunday.

William Wheizel, who closed a two weeks' evangelistic service at the Baptist Church Sunday, filled the pulpit of the church Sunday evening.

Robert Britt is laid up at his home on Liberty street with sickness. His wife returned from Pittsburg Monday where she had been treated in a hospital for an ailment with which she has been a sufferer for many months.

Mrs. Howard Phillips of Uniontown visited Mr. and Mrs. H. J. Rankin, her parents, Sunday.

SMITHFIELD, March 28.—Mrs. H. J. Rankin and Mrs. Howard Phillips left for Atlas Tuesday where they will visit Mrs. James Scott for a few days.

Mrs. William Goodwin and daughter of Bowwood, were borough shoppers Monday.

Charles Woodfill of Uniontown, attended the funeral of Bazil Derry held here Monday.

The martins made their appearance Monday, occupying their old boxes that they have occupied on the Stewart corner for years.

W. L. Leech of Outcrop was a borough business visitor Monday.

Mrs. John Britt of Georges township, was a borough shopper Monday evening.

Mrs. Aaron Bosley of Nicholson township was a borough shopper on Monday.

Some of our gardeners put seed in the ground Monday.

G. A. Feather motored to Uniontown Monday.

Sarah Hastings, widow of Thomas Hastings, aged 76 years, died at 1 o'clock Tuesday morning at her home here. The following children survive: Lottie, George and Louis Hastings, Mrs. Rosie Thomas, Mrs. Hannah Wolfe, all of Smithfield. The funeral will be held from the Methodist Episcopal Church at 2.30 P. M. Thursday. Rev. Ralph Bell, pastor, will officiate. Interment in the Baptist cemetery.

S. E. Moser of Anderson Cross Roads, was a business caller here on Tuesday.

Levi Vansickle of Pleasant Hill, was a business visitor here Tuesday.

Earl Wolfe, 12 year old son of Mrs. H. Wolfe, has pneumonia.

Ohiopyle.

OHIOPYLE, March 28.—Mrs. R. C. Holt and daughter, Jean, left Monday evening for Ursina to visit her parents, Mr. and Mrs. Charles Robinson.

Mrs. Milton Daniels and daughter of Maple Summit were shopping in town Tuesday.

Oral Jackson spent Tuesday in Connellsville and Uniontown on business.

Huffman Laston of Dunbar is spending a few days here on business.

J. W. Felton, Elmer Felton and Grant Smith of Stewarton were business visitors here Monday.

A. A. Corristan was a business visitor at Confluence Monday.

Dr. Cottom of Dawson was a caller here Tuesday.

Mr. and Mrs. Miller of Uniontown is spending a few days here.

Thomas Glotfelty was a business visitor in Connellsville yesterday.

Mrs. Gip Bryner children spent Tuesday in Connellsville shopping and visiting her husband who is in the Cottage State Hospital.

Miss May Eney returned to her home in Swissvale Monday after a several days' visit here with relatives.

Charles Lluderman and Gomy and Jeff Shipley of Bidwell were callers here Tuesday.

Mrs. Shaw left Monday evening for her home in Connellsville.

Frank Graham, who has been ill at the Ohiopyle House with pneumonia, is somewhat improved at this writing.

Card of Thanks.

The children of the late George W. Phillips, of Star Junction, wish to thank their friends for the assistance given them during their recent bereavement. They especially desire to thank those who sent flowers.—Adv.

Try Our Classified Ads.
One cent a word. They bring results.

THE E. DUNN STORE
The Home of Quality and Service
409 to 133 N. Pittsburg St. Connellsville, Pa.

CONNELLSVILLE'S OLDEST DEPT. STORE.—ESTABLISHED 1873.

THE E. DUNN STORE
The Home of Quality and Service
409 to 133 N. Pittsburg St. Connellsville, Pa.

The Demand For Dunn's Suits

Is Greater than Ever as Women Become More Exacting in their Quality Demands

And we are meeting these greater demands with greater-than-ever stocks. Tomorrow and the day following, buyers will find the Easter selection at the top point, embracing every model, every weave, every shade that is fashionable.

Suits $15.00 to $45.00

Our regular line of sizes, 16 to 46, in all the new materials, including:

Velours, Gunnisburl, Burella Cloth, Poiret Twill, Gabardine, Poplins, English Tweed, Novelty Mixtures, Taffeta Silks, Men's-wear serge.

Colorings include black, navy, Jade blue, rookie, chartreuse, brass, apple green, peacock blue, gold, chamois. These colorings in weaves that are quality-tested—and dependable.

Separate Skirts, $3.95 to $25.00

Over Fifty Different Models.

Fancy pockets is one of the chief features of the Spring models. There are pleated, plain, flared and barrel-shaped models of poplins, gabardines, men's-wear serge, taffetas and novelty cloths in desirable shades. Some are finished with plain or fancy belts and others with sashes, shirred or yoked waistlines, $3.95 to $25.00.

The City's Finest Collection of Georgette Crepe Waists; values up to $7.50, at $5.00

The season's newest styles of Georgette Crepe Waists in white, flesh, tea rose, chartreuse, gold, nile green, peach, navy and gray. Trimmings are silk, embroidery, sports silk, lace and beads.

Other Georgette Crepe Waists, $3.98 to $10.00

LINEN WAISTS $3.00 and $4.95
Handkerchief Linen Waists in light blue, white, flesh, white with rose stripes and white with blue stripes. Finished with large collar, open cuffs and pearl and crocheted buttons.

VOILE WAISTS at $2.25
Good quality Voile Waists in fischu, plain or embroidered front; some have set-in lace motifs and medallions. Large collars, open or close cuffs and excellent quality lace trimmings

CREPE DE CHINE WAITS, $3.75
Flesh and White Crepe de Chine Waists. Silk embroidery trimmed front in contrasting and self color. Piquot stitching across front, forming yoke; medium sized collar, turn-back cuff, large pearl buttons.

WHITE VOILE WAIST at $1.19.
A better than usual Voile Waist, in plain white and white with colored collar and cuffs with and without embroidery trim. Some have large handkerchief frills, while others are plain.

Easter Millinery

A Presentation of Individual Styles at Popular Prices.

In cluding all the newest shapes and colorings, odd trimmings and out-of-the-ordinary garnitures.

Better Millinery Especially Designed for Easter, at

$4.95 to $25.00

Madam—Your Spring Corset

Women who know—really know—correct style and who require high quality, wear a Dunn Corset. The collection includes:—

Modarts, Henderson, Lucille, Rengo Belt, Nemo, Crown Belt, Calma.

There are models innumerable, providing a wide variation of materials and styles

A beautiful assortment of popular styles for every type of figure is now ready for you to select from.

Corsets—Second Floor.

Easter Dresses

$10.00 to $55.00

Adapted for present wear—revealing the latest developments of fashion in modes and materials.

The new short waisted effects, Chemise peplums, straight silhouette, normal waistline, Russian and many other popular models, satin piped, beaded and hand-embroidery trimmed, collars and cuffs of white Georgette, some showing vestee effects, also of Georgette. Soft, lustrous materials of Georgette Crepe, Crepe de Chine and Gros de Londre for more dressy occasions. Taffetas, Pongees and the light weight Serges for sports and street wear; colors rose, green, gray, tan, gold, chartreuse and the staple navy and black; sizes 16 to 46; also stout sizes up to 53.

Spring Coats

$10.00 to $50.00

Stunning Models Galore

Full circular, three-quarter length and full length coats of poplin, velour, gabardine, burella or bolivia cloth in high waisted and belted styles with large square or round collar, extra full sleeves with deep cuffs, trimmed or plain, and large roomy pockets. Many are plain, while others are prettily trimmed with silk.

$10.00 to $50.00

"THE STORE AHEAD"

After Every Meal

WRIGLEY'S

The Flavor Lasts

NOTICE TO SICK WOMEN

Positive Proof That Lydia E. Pinkham's Vegetable Compound Relieves Suffering.

Bridgeton, N.J.—"I cannot speak too highly of Lydia E. Pinkham's Vegetable Compound for inflammation and other weaknesses. I was very irregular and would have terrible pains so that I could hardly take a step. Sometimes I would be so miserable that I could not sweep a room. I doctored part of the time but felt no change. I later took Lydia E. Pinkham's Vegetable Compound and soon felt a change for the better. I took it until I was in good healthy condition. I recommend the Pinkham remedies to all women as I have used them with such good results."—MRS. MILFORD T. CUMMINGS, 322 Harmony St., Penn's Grove, N. J.

Such testimony should be accepted by all women as convincing evidence of the excellence of Lydia E. Pinkham's Vegetable Compound as a remedy for the distressing ills of women such as displacements, inflammation, ulceration, backache, painful periods, nervousness and kindred ailments.

Meyersdale.

MEYERSDALE, March 27.—Misses Marcella Reich, Angela Reich, Gladys Livengood, Jennie Livengood and Anna Johnson hiked it to Salisbury on Sunday, but after arriving there and feeling pretty tired decided to return home by the trolley, after spending a few hours with friends

Mrs. Anna Weber is seriously ill at her home on High street

Mrs. S. M. Tressler is home from Hyndman where she had been visiting relatives.

Mrs. Eli Weimer of Witterberg spent Monday visiting friends here.

Miss Edna Smith of Salisbury, and her guest, Miss Anna Mae McAleer of Crostburg, were Meyersdale visitors Monday.

Miss Beatrice Weigle has returned from Connellsville where she visited friends for a few days.

C. M. Christner of Sand Patch, was a business visitor here Monday

C. A. Phillips spent Monday looking after business interests at Somerset.

Miss Elizabeth Darnah was called to Somerset on Monday by the illness of her sister, Mrs. John Carey.

Mrs. George Blake spent Sunday visiting relative sand friends at Boynton

Miss Annie Tripping of Salisbury, was a Meyersdale visitor Monday.

Wheeling Patriotic.

WHEELING, Mar. 27.—A patriotic meeting will be held here next Monday night. Governor Cornwell will be the principal speaker

On April 10th
The Spring Term Begins
at the
Pennsylvania State Normal School
of Indiana Pa.
The Practical School
Numerous Review Classes for Teachers.
For catalog or further information address the Principal,
Dr. James E. Ament, Indiana, Pa.

Ask for Horlick's
The Original Malted Milk
Safe Milk For Infants & Invalids
Substitutes Cost YOU Same Price
A Nutritious Diet for All Ages.
Keep Horlick's Always on Hand
Quick Lunch; Home or Office.

Want Ads—1 Cent a Word.

OR
Every Night
For Constipation
Headache, Indigestion, etc.
BRANDRETH PILLS
Safe and Sure

There's a good way
to keep growing boys and girls healthy and happy and that is to give them

Grape-Nuts
for breakfast.

This wonderfully nourishing food has a sweet, nutty flavor that makes it popular with children.

One of the few sweet foods that does not harm digestion, but builds them strong and bright.

At grocers everywhere.

SOCIAL and PERSONAL

Section No. 1 of the Women's Union of the Christian Church of Connellsville met yesterday afternoon at the home of Mrs. Matthew Crowley in Eighth street, Greenwood. Mrs. George R. Freeman vice president, in the absence of Mrs. Mary Brashear, the president, presided. Rev. C. C. Buckner gave a short talk on the work of the section. A short prayer service was held after which members visited among sick members of the church and persons who are not connected with any church. A meeting of Section No. 2 was held at the home of Mrs. Sarah Barnhart in West Fayette street, while section No. 4 met at the home of Mrs. P. H. Beighley in East Cedar avenue, both meetings being devoted principally to prayer services. Mrs. W. H. Berger presided at the meeting of section No. 4. Owing to the inclement weather the meeting of section No. 3 which was to have been held at the home of Mrs. Josephine Reid in Mill's road, was postponed until tomorrow afternoon at 1.30 o'clock. The Women's Union expects to hold prayer services each afternoon next week in connection with revival services which are to be held in the church each evening next week.

A temperance meeting will be held Friday evening in the South Connellsville Evangelical Church under the auspices of the Woman's Christian Temperance Union of South Connellsville. The program is as follows: Devotional, Mrs. Artis; address, Mrs. Ida Seaman; vocal solo, Miss DeBolt; dialogue, "The Sick Baby," twelve children; song, "White Ribbons," Olive Conley; instrumental duet, Miss Emma Younkin and Winfield Lincoln; "A Question and Answer," Miss Meta Roberts and Eldon Stewart; chorus, nine boys; reading, Mrs. Durbin; vocal solo, Miss Margaret Sheering; reading, Mrs. L. S. Michael; chorus, nine boys; silver offering; dialogue, "Lark at Montauk Hall," seven girls; quartet; vocal duet, Ralph Burchall and Miss Emma Younkin; piano solo; Winfield Lincoln; demonstration of "Dry States," twenty-seven ladies; address, Prof. J. C. Beahm, song, "America," audience; benediction, Rev. W. H. Conley.

A special meeting of the Ladies' Aid society of the First Methodist Episcopal church will be held Friday afternoon at 2.30 o'clock in the church to complete arrangements for the bazaar and food sale to be held Saturday, April 7. All members are urged to attend.

The marriage of Miss Elizabeth McCullough of Greensburg and Harry N. Boyd of Uniontown, will take place April 9 at the McCullough residence in Greensburg. Rev. Charles Schall, pastor of the First Presbyterian Church of Greensburg, will officiate. There will be no attendants. Following the ceremony luncheon will be served at the Greensburg Country club.

Seven members and three guests attended a very enjoyable meeting of the Busy Twelve club held last evening at the home of Mrs. George R. Freeman in Eighth street, Greenwood. The evening was delightfully spent at fancywork and music. Delicious refreshments were served. Mrs. E. E. Henderson will entertain the club Tuesday evening, April 10, at her home in Ninth street, Greenwood.

The Arturia Sunday school class of the Christian Church will meet Friday afternoon after school in the church parlor. All members are requested to attend.

The annual congregational meetings of the Christian and United Presbyterian churches will be held this evening.

The vestry of the Trinity Episcopal Church will meet tonight at 7.30 o'clock in J. S. Bryner's office.

An all day meeting of the Ladies' Sewing circle of the First Baptist Church was held today in the church.

The Hilathea class of the Sunday school of the Christian Church will meet Friday evening at the home of Miss Rose McCormick, 126 East Fairview avenue. Mrs. C. C. Buckner requests each member to bring a needle, thimble and thread as the table linen, recently purchased for the diningroom of the church, will be hemmed at the meeting. All members are invited.

A special meeting of the King's Daughters of the Trinity Lutheran Church was held last evening at the home of Mrs. H. C. Hoffman in Vine street. The meeting was in the interest of the annual Christmas bazaar and was well attended. A social session was held and refreshments were served.

"The Fate of a Hat," a musical comedy, was presented last evening in the Christian Church under the auspices of the choir of the Christian Church and under the direction of James Charlesworth, choir director. The play was ably presented and was well received by the large audience.

The regular monthly meeting of the Past Chefs Association of the Pythian Sisters was held last evening at the home of Mrs. E. J. Crisip in Arch street. Business of a routine nature was transacted and interesting papers were read by Mrs. Crisip and Mrs. Edward Feustermacher. Refreshments were served.

At the monthly business and social meeting of the Epworth League of the First Methodist Episcopal Church held last evening at the home of Miss Eula Miller in West Patterson avenue plans for the annual banquet to be held Thursday, April 19, were discussed and a nominating committee for the election of officers was appointed. The meeting was well attended. A very entertaining musical and literary program was rendered after which there was a social hour. Refreshments were served. Officers will be elected at the next regular meeting.

A meeting of the Daughters of Rebekah Lodge No. 32 will be held this evening in Odd Fellows' Hall. All members are requested to attend.

About 45 couples attended an informal dance in the Masonic Temple last night. The affair was unusually enjoyable and its success may mean several others under the auspices of the same this season. Kiferle's orchestra played. Miss Gertrude Reid of Scottdale was an out of town guest.

Miss Eva Fries will entertain a few of her friends at cards Thursday night at her home in Aetna street.

PERSONAL.

Soisson Theatre today—Violet Mersereau in "The Boy-Girl," 5 reels. "The Purple Mask" 2 reels. Tomorrow Beatriz Michelena in "The Unwritten Law," 7 reels. Also "Liberty" No. 19.—Adv.

Mrs. C. F. Hood is visiting her daughter, Mrs. M. S. Q. Lyon of Sewickley.

Simon Cope and Annie M. Miller, both of Alverton, were granted a license to wed in Pittsburg yesterday.

Place your order now for your new awning as this will be a busy season. E. C. Pierce, North Arch St.—Ad.—2761

Andrew F. Obenour of Connellsville, and Frances C. Martin of Pittsburg, were granted a marriage license in Uniontown yesterday.

William Cochran, Jr., who is attending school at Morgantown, W. Va., is spending a few days at his home at Dawson.

They will be pointing out S. E. Cobble's suits as they pass on Easter. Better get one. Second floor, Title & Trust Building.—Adv.—28-tf.

Don't be a ready-made man when you can get a "peach" of a suit made to order for $20 to $25. Dave Cohen, Tailor.—Adv.

Mr. and Mrs. J. P. Bute, and Mr. and Mrs. G. L. Armstrong of the West Side, attended the funeral of C. L. V. Bute held this afternoon from the Central Christian Church, Uniontown.

Miss Sarah Hellen was in town yesterday on her return to Hannah Moore academy at Reisterstown, Md., after spending the spring recess with her mother, Mrs. W. H. Hellen of Uniontown. She was accompanied to Connellsville by her mother.

"Not the largest store in town, but growing the fastest." Why? Service, style, satisfaction. Brownell Shoe Company.—Adv.—tf.

M. J. Roland was in Pittsburg yesterday on business.

Mrs. Ray Wetherell of Pittsburg, returned home this morning, after a visit with her parents, Mr. and Mrs. S. M. Shuetz and other relatives here.

Mrs. Albert Crossen and Mrs. John Zimmerman went to Pittsburg this morning.

Mr. and Mrs. F. T. Evans went to Pittsburg this morning.

Miss Ella Kurtz, who has been in St. Petersburg, Fla., will arrive home Sunday night.

H. Kobacker of Mount Pleasant, was in town today.

Mrs. O. L. Eaton has returned home from Atlantic City where she visited her sister, Mrs. D. C. Thomas of Pittsburg, who, with her little daughter, Betty, is spending some time at Craig hall.

J. Bert Sheffler of New Bedford, Mass., has returned home after a several days' visit with Mr. and Mrs. Ralph Cuthbertson, Sr.

Mrs. Lillian Keyser of Greenwood, returned home yesterday from a three months' stay in St. Petersburg, Fla., and other southern points.

Sweep Out The Poisons! The large intestine is the seat of many distressing ailments, the prolific producer of poisons that impair all functions of the body. Keep it clean and healthy by eating the right kind of foods. Cut out the drug laxatives. No need of pills, oils or bran cakes when you eat **Shredded Wheat Biscuit,** a food that contains all the material needed for building healthy tissue and at the same time supplies enough bran to gently stimulate peristalsis, thus keeping the bowels healthy and active. Try it for breakfast with hot milk, stewed prunes, or sliced bananas. Made at Niagara Falls, N.Y.

AARON'S

Extend a cordial invitation to everybody in Fayette County to participate in the celebration of their twenty-sixth

Anniversary Sale

During the entire week.

Because to make this occasion an event that will long be remembered we have made radical price reductions on our complete line of reliable Furniture, Rugs, Carpets and Homefurnishings. Every article bears an Anniversary Sale tag showing the original price and the Sale price—savings ranging from 10 to 30 per cent.

Don't hesitate to visit Aaron's simply because you have no immediate needs for anything in the line of Homefurnishings—to simply view, inspect and examine the new ideas, styles and designs we are now showing will more than repay you for your visit.

You're always welcome at Aaron's.

The Grim Reaper

HARVEY DAVISON.

Harvey Davison, 66 years old, died yesterday morning at Keister, where he was employed, following a brief illness of pneumonia. Funeral Friday afternoon at 2 o'clock from the Pleasant View Church. Interment in Pleasant View cemetery. Mr. Davison was a member of the Junior Order United American Mechanics and for the past five years had been employed at Keister. He is survived by his widow, six children, James, William and Howard Davison, Mrs. J. E. Watts, Miss May Davison, and Miss Dora Davison, at home, and the following brothers and sisters: Melford Davison of Newell; Frank Davison of Wheeling Water, Neb.; E. E. Davison of Uniontown; Bruno Davison of Lemont; William Davison of Percy. Mrs. Isaac Byers of Vanderbilt; Mrs. Joseph Harford of Uniontown; Mrs. J. P. McCann of Charleroi, and Mrs. D. B. Crawford of Swissvale.

EDWARD STECK.

The funeral of Edward Steck was held yesterday afternoon at 2 o'clock from the residence of his mother, Mrs. Mollie Steck in Queen street, with many relatives and friends of the deceased in attendance. Following the services the body was shipped by Funeral Director J. E. Sims to Greensburg and removed to the home of an aunt of the deceased, Mrs. W. P. Storey, from which place services were held this afternoon at 2 o'clock. Rev. E. B. Burgess, pastor of the Trinity Lutheran Church, conducted the services at the Steck and Storey homes.

GEORGE STUCK.

George Stuck, about 53 years old, died yesterday at his home on a farm near Sugar Loaf.

MRS. MARY E. HARDEN.

Mrs. Mary Ellen Harden died yesterday at the home of her sister, Mrs. W. S. Hilleary in Pittsburg. Funeral services will be held this evening at 7.30 o'clock from the Hilleary residence. Mrs. Harden had friends at Meyersdale.

THOMAS ANCHICK.

Thomas Anchick, who was stricken with apoplexy while at work for the American Manganese company at Dunbar shortly after noon yesterday, died about 5 o'clock yesterday afternoon at the Cottage State Hospital. Anchick was employed at the stone quarry. Following his sudden illness he was brought to Connellsville on the 1 o'clock street car and was removed to the hospital. He is survived by his widow and one child.

MRS. ELIZABETH H. SWINK.

Mrs. Elizabeth H. Swink, 56 years old, widow of James K. Swink, died this morning at her home near the Moore Memorial church, Bullskin township. Notice of funeral later. Deceased was a daughter of the late John and Elizabeth Cody and in addition to four children, Elizabeth and Catherine L., at home; James Swink and Clark Swink, she is survived by one brother, James Cody, two sisters, Mrs. Mary Artis and Mrs. Lavina Hileman, and one half brother, Clark Collins, Sr., all of Connellsville. Her husband died October 28, 1910.

PETER NEZZADA.

The body of Peter Nezzada was removed this morning from Funeral Director J. L. Studer's parlors to the Holy Trinity Church for services. Interment in Holy Trinity cemetery. Mr. Nezzada was an H. C. Frick pensioner and resided at Davidson for a number of years. Pneumonia was the cause of his death.

YOUR COLD

will be easily relieved by taking a spoonful of

SCOTT'S EMULSION

after each meal. It fortifies the throat and chest while it enriches the blood to help avoid grippe, bronchitis and even pneumonia. *Scott's* is well worth insisting upon.

Scott & Bowne, Bloomfield, N. J. 16-14

A CHILD DOESN'T LAUGH AND PLAY IF CONSTIPATED

If Peevish, Feverish and Sick, Give "California Syrup of Figs."

Mother! Your child isn't naturally cross and peevish. See if tongue is coated; this is a sure sign its little stomach, liver and bowels need a cleansing at once.

When listless, pale, feverish, full of cold, breath bad, throat sore, doesn't eat, sleep or act naturally, has stomach-ache, diarrhoea, remember, a gentle liver and bowel cleansing should always be the first treatment given.

Nothing equals "California Syrup of Figs" for children's ills: give a teaspoonful, and in a few hours all the foul waste, sour bile and fermenting food which is clogged in the bowels passes out of the system, and you have a well and playful child again. All children love this harmless, delicious "fruit laxative," and it never fails to effect a good "inside cleansing." Directions for babies, children of all ages and grown-ups are plainly on the bottle.

Keep it handy in your home. A little given today saves a sick child tomorrow, but get the genuine. Ask your druggist for a 50-cent bottle of "California Syrup of Figs," then look and see that it is made by the "California Fig Syrup Company."—Adv.

USE GROCERY WAGON

Need of Police Patrol Is Again Demonstrated This Morning.

The need of a police patrol was again demonstrated this morning when Patrolman P. M. Rulli picked up a foreigner, who was too drunk to walk and who had a bag almost as big as himself. Rulli might have toted the prisoner along but man and baggage made too much of a load.

A grocery wagon belonging to a Pinnacle grocer that was passing at the time was pressed into service.

CHARGED WITH THEFT

Dunbar Man Suspected of Robberies in Scottdale.

Charles Duval, 23, who resides in a shack back of Dunbar, was arrested by Chief of Police Frank McCudden of Scottdale yesterday, charged with robbing Marks & Golden's store and the residence of John Eicher and J. T. Kolthley recently.

Duval was taken to Greensburg by the state police to undergo a third degree.

Pirates Release Three.

PITTSBURG, March 28.—Announcement was made today that the Pirates have released Pitcher Dolan and infielders Dunlap and McClelland. All have signed with Columbus, Ga.

GRAY HAIR RESTORED BY NATURAL MEANS

Sunshine and Air and Q-Ban; Not a Dye; Bring Forth the Original Color: "Back to Nature."

It is not necessary, not even wise, to have gray hair nowadays. But don't use dangerous, dirty, sticky dyes. Turn "Back to Nature."

Restore the uniform color to your hair with the aid of nature. Thousands have done so and are proud of the result.

Science has made a great discovery, of which you can now take advantage. Years of laboratory work by expert chemists have resulted in Q-Ban Hair Color Restorer, the one preparation that actually works hand in hand with nature in banishing gray hair in a healthful way. Not a patent medicine.

You simply apply Q-Ban and then expose your hair to the fresh air and pure sunshine. Repeat this daily for a short time and your hair will resume a natural color evenly, gradually, safely and surely. This is the way that the scientists have summoned nature and her own best medicines to their aid and yours. But beware of imitations as you would of dyes. There is nothing like Q-Ban.

Q-Ban is all ready to use—is guaranteed to be harmless and is sold under makers' money-back guarantee if not satisfied. It is the only preparation for the purpose so guaranteed. A large bottle for 50c. For sale at Laughrey's Drug Store and all other good druggists, or write Hessig-Ellis Drug Co., Memphis, Tenn., mentioning druggist's name. "Hair Culture," an illustrated, interesting book of lectures, sent free.

Try Q-Ban Superline Hair Tonic, Q-Ban Liquid Shampoo, Q-Ban Toilet Soap also Q-Ban Depilatory for removing superfluous hair.—Adv.

FINANCIAL SERVICE.

People Sometimes Require Private Financial Advice.

The Citizens National Bank of Connellsville, 138 Pittsburg street, through its officers render a good service by giving financial advices on important matters. Financial conditions are explained, investments are analyzed and property values estimated for interested people. This service is confidential. Any person can make an appointment and be sure that all matters discussed are held in the strictest confidence.—Adv.

Surprise Party.

Mr. and Mrs. Orion Cottom of Bethelboro, who will leave soon for Juniata to reside, were tendered a surprise farewell party Monday evening by a number of their friends. Among the guests were Mr. and Mrs. Samuel Harris and son, Earl, Misses Ida, Margaret, Edith and Helen Van Swearingen, William Bryson, John Van Swearingen, Clayton Walters, Walter Bryson, Glen Wilson, Violet Yeagley, Ethel Bryson, William Yeagley, Clyde Walters, Ethel Gilchrist, William Gilchrist, Joseph Humbert, Stoner Reed, Earl Junk, John Junk and Paul Gadd.

Money Not All In.

All tickets taken out for the Welsh singers concert Monday night have not yet been returned, and until they are, the Playgrounds association will not know just where it stands in a financial way. Leaders of the association do not expect to make a great deal from the concert, but indications now are that there will be some profit, after all expenses are paid.

The Last Call.

for payment of City and School Taxes fo 1916. Any of these taxes remaining unpaid after April 16, will be collected as the law directs. The costs will be on you.

E. R. FLOTO,
City & School Tax Collector.
21 mar-6t-Wed-Sat.

A SUMMARY GOWN FOR MAIDENS OF MODE

CHIC LINES.

White georgette crape features this trim piece put up on long, youthful lines, finely plaited into a panel. Beaded disks accentuate the waist line, through which runs a string crape belt. Beading picks out the collar and cuffs also.

Who to Patronize?

Merchants who advertise their goods in The Daily Courier.

SENTENCES IMPOSED

Several Offenders Enter Pleas of Guilty and Are Committed.

William Wallace and Thomas Johns, both colored, were sentenced to pay the costs and serve six months in the workhouse by Judge J. Q. Van Swearingen yesterday when they admitted their guilt on charges of breaking into a freight car at Smithfield and stealing tobacco, gelatine and dynamite caps therefrom. They also admitted breaking into the home of Raymond Smith at Outcrop, where they carried away some provisions.

Mike Joseph, Alex Lapenchik and Pantelmor Colesnico, admitting that during a drunken brawl at Star Junction they struck one of their countrymen and broke some of the furniture in his home, were sentenced to pay the costs and to serve 60 days in jail.

Mrs. Wilkins Hostess.

Mrs. J. H. Wilkins of Dunbar is honor guest at a theatre party given this afternoon at the Paramount by Mrs. George W. Wagner of Dunbar for the Dunbar Thimble club and a few guests. Following the party Mrs. Wilkins, who is a member of the club, will be hostess at a luncheon at West Penn Tea Room, with covers for about 25. Charming Easter appointments will prevail, with spring flowers forming the attractive decorations. The dainty place cards are embellished with spring flowers. Guests of the club are Mrs. Harry Hopkins, and Mrs. C. W. Cuts of Connellsville; Mrs. Margaret McGibbon of Uniontown, Mrs. Mulholland, Mrs. Frank McFarland, Miss Jennie Watt, Mrs. C. E. Williams, Mrs. Edna Scott and Mrs. J. R. Foltz of Dunbar.

Son at Ruth Home.

Word has been received of the arrival of a son yesterday at the home of Mr. and Mrs. John Ruth in Washington, D. C. The new arrival is a grandson of Mr. and Mrs. L. F. Ruth of Washington, D. C., formerly of Connellsville.

Pottsville Miss Prescribed For Dad When He Had Pneumonia

"Rub Daddy with Vick's 'Cause It Made Me Better, and It Will Make Him Better, Too," Said Little Emma Kienzle.

MR. KIENZLE IS WELL NOW.

When Mr. C. F. Kienzle, 811 Laurel St., Pottsville, Pa., was stricken with typhoid pneumonia, his little daughter immediately recommended the remedy that always relieved her colds. Her advice was good, for Mrs. Kienzle writes—"The doctor had little hopes for him but I kept right on using Vicks and the pneumonia was broken."

When Vick's VapoRub Salve was first introduced from the South, Schneider's Pharmacy presented Mrs. Kienzle with a jar, and requested that she give it a thorough trial. Mrs. Kienzle reported—

"At that time my little girl was suffering with a severe cold. Her head was closed and she could not breathe through her nostrils. She was tight on the chest and complained of her throat hurting her. We had been trying to doctor her up with cough syrups and tonics, but nothing seemed to break her cold. I rubbed a little Vick's VapoRub up her nostrils and made her inhale a little of it, and she had instant relief in the head. When I put her to bed I rubbed her chest and throat with a good thick application, and in the morning there was no trace of a cold."

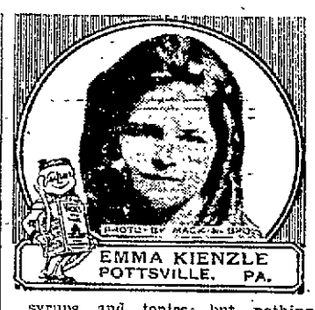

Mothers will find Vick's VapoRub Salve a sure enough "Bodyguard in the home." Three sizes, 25c, 50c or $1.00.

"Keep a little Body-Guard in YOUR home"
VICK'S VAPORUB SALVE

The Daily Courier.

HENRY P. SNYDER,
Founder and Editor, 1879-1916.

THE COURIER COMPANY,
Publishers.

K. M. SNYDER,
President.
JAS. J. DRISCOLL,
Sec'y and Treasurer, Business Manager.

JOHN L. GANS,
Managing Editor.
WILLIAM P. SHERMAN,
City Editor.
MISS LYNNE B. KINCELL,
Society Editor.

MEMBER OF:
Associated Press.
Audit Bureau of Circulations.
Pennsylvania Associated Dailies.

Two cents per copy, 50c per month, $5 per year by mail if paid in advance.

Entered as second class matter at the postoffice, Connellsville, Pa.

WEDNESDAY EV'G, MAR. 28, 1917.

THE KIND WE NEED.

The Courier recently called attention to the donation to our army and navy of an important invention in wireless telegraphy. The donor was Michael Idvorsky Pupin, a native of the Balkans, but a naturalized American citizen who, out of patriotic gratitude to the country of his adoption, gave to it the free use of the product of his genius and skill.

Within the past few days a no less striking example of genuine love of country has been furnished the American people. In this instance the person who has placed patriotism above considerations of gain, selfish interest or other sordid motive is a native born American—a son of Nicholson township Fayette county, Pennsylvania.

Colonel Isaac Newton Lewis, of the United States Army, is inventor of the machine gun which has been used so effectively by the British and Belgian armies in the European war and pronounced by experts to be the best weapon of its kind ever devised. After Colonel Lewis had made several unsuccessful attempts to secure its adoption by our own army, the merits of the gun were finally admitted by the government's experts and orders placed for a supply of them. When Colonel Lewis received a check for $10,000 as royalties on the guns furnished the government he promptly returned it, declaring that he had never intended accepting from his own government any royalty on his invention.

The action of these two men, one of foreign and the other American birth, shows that both were actuated by the same patriotic impulse. In forgoing an opportunity to make large personal profit out of the necessities of the nation in a time of stress, they have furnished an inspiration to loyalty in others. Their conduct is an illustration of that deep and genuine love of country which our free institutions inspire in the hearts of both our native born and naturalized sons. It is that kind of patriotism which knows no end to be served save the country's welfare. It constitutes a hopeful augury that in times of threatened peril to our nation we still have Americans who count sacrifice only a form of duty, to the call of which they are ready and willing to make answer—Americans of the Pupin and Lewis type—the kind we need.

UP TO THE CONSTABLES.

The question of disposing of 4,000 or more unlicensed dogs in the county is now squarely up to the constables. The assessors have done their part in making their returns and the county commissioners, with this data before them, will be able to keep close tab on the constables, to whom orders have been given to kill the dogs in default of payment of the tax assessed against their owners.

Heretofore there has been so much laxness in the enforcement of the provisions of the law regulating the taxation of dogs that it has assumed the proportions of an abuse. The untaxed dogs as a rule are of indifferent breeds and ordinarily the kind very apt to become sheep-killing when opportunity offers. Sheep raisers have suffered so heavily from the raids of dogs on their flocks that many farmers have abandoned the industry because of the losses sustained from this source. The county has expended a considerable sum in the settlement of sheep claims, a large part of which could have been saved had there been closer attention given by the constables to their duties under the dog law.

They have now been reminded of their obligations in such a manner that it is to be expected they will pay more diligent heed to the things required of them in regulating the unlicensed dog evil. This is a duty the constables owe themselves and it is a form of protection the sheep raisers of the county have the right to demand.

GERMANY'S PEACE TERMS.

Vague hints have from time to time come from Europe indicating that Germany is willing to consider terms of peace. The latest report of this character has been given currency by the Journal de Geneve of Berne, Switzerland. This publication does not reveal the source of its information but declares that it is absolutely reliable, and that the peace conditions it sets forth are the actual terms of the German government, and not the program of the Pan-Germans.

"If peace negotiations were begun today," says this publication, "Germany would offer to restore the territory she occupies in France, except in the mining district of Briey, in exchange for a channel port, Calais or Dunkirk, and an indemnity of 15,000,-000,000 francs."

"Germany would also offer," says the newspaper, "to restore the territorial integrity and the sovereignty of Belgium, on condition that Belgium would not be allowed to maintain a national army and that Germany would be permitted to garrison Namur, Liege and Antwerp perpetually."

Another condition Germany demands is that it be given control of the Belgian railroads and ports and be favored in an economic treaty.

There are at present no indications that the allies will display unseemly haste in accepting the conditions proposed.

The Farm Bureau has a summer's campaign of Preparedness that is lacking the martial air of other forms of activity in this direction but equally important in its purposes and objects.

Dunbar is showing its colors.

The West Side youths are preparing to pass up the "awkward squad" when it comes time for them to enlist for actual services

---

A Boston physician declares that most of our bodily ills come from the practice we have formed of wearing clothes. Is the learned Bostonian speaking the naked truth?

There will be no quarrel among Americans as to who put patriot in patriotism.

One of war's fruits is being reaped in England at this time. Juvenile crime has increased to such an extent that there is not a single vacancy in any reformatory. Those at the front bear only a part of war's burdens.

The Best Inheritance.
Mount Pleasant Journal

Education is what counts today. Once secured, it cannot be lost by the fortunate possessor as is not infrequently the case with money left the children of wealthy parents. Learning is, indeed, the best inheritance.

The Coroner's Calendar.
Greensburg Review.

The Fayette county coroner's calendar is filled for May 10. The next big automobile meet is booked for that date with $50,000 in prizes offered.

A Distinctive and Complex Business.

No problem in modern industry is more interesting or more difficult than that of producing, transporting and distributing NATURAL GAS.

It requires the utmost skill and resource of highly specialized mining, vast expenditure and experienced engineering in the construction and maintenance of great transportation companies which deliver the product finally to the consumer in the form of heat service.

This complex problem cannot be solved by any fixed ruls of mining, transportation or merchandising.

The NATURAL GAS business stands out by itself as a science, a profession and a commercial industry all rolled into one.

It is a Public Utility subject to State control and regulation.

It is at the mercy of nature for its supply of finished product—its plant and equipment liable to be crippled, shut down or rendered useless at any time by the caprice of natural forces unforeseen and uncontrollable.

It is so sensitive and so quickly responsive to public demand that a drop in temperature to the most severe rigors of winter is met instantly, up to the very limit of its capacity to serve.

It is not permitted, as are other fuels, to adjust the demand to the supply by fluctuating prices in cold weather, or when abnormal conditions prevail—it must stand ready to serve in any quantity desired at any moment for any purpose, and at a fixed price.

It cannot regulate or limit the amount of gas any customer may take or the time at which delivery shall be made.

Its capacity and its price are prescribed by the laws of business and the State, but *NOTHING CAN EXERCISE CONTROL OVER THE DEMAND which may be made upon its service.*

Whenever called upon to do so, it is expected to give, and does give all it has in response to public needs.

Whenever a natural gas fire is lighted in a factory or home, the service it gives is the result of the combined efforts of a great many enterprising, resourceful, skillful, and experienced men.

Competency in the field, competency in finance, competency in engineering, competency in public utility service—all are necessary to deliver this wonderful fuel to the market.

The history of the Natural Gas industry of the United States is an appalling record of incredible waste. This is largely due to the fact that the selling pirces for Natural Gas have been so low as not to warrant the expenditures necessary for conserving the supply.

The average price of artificial gas in the United States is over 85c per thousand cubic feet.

NATURAL GAS, on a heating value basis, volume for volume, is worth 50 per cent more than artificial gas.

> "The only wise way for Cities to do is to allow Natural Gas Companies sufficient price so they can afford to prospect for, buy and hold gas territory for the present and future use.
>
> "A great many Cities have tried to lower the gas rates when as a matter of fact, they should have been increased to insure the highest efficiency and to prolong the service for years.
>
> "Whatever may be the opinion of the general public in the matter, it is a fact that the rates charged by public utility corporations for Natural Gas in this country are, in most cases, too low rather than too high, and that the most efficient regulation can be successfully accomplished only by raising rates to such a point that consumers will not waste gas." (1)

(1) Technical paper 38, U. S. Bureau of Mines.

FAYETTE COUNTY GAS COMPANY.

Rann-dom Reels

By Howard L. Rann.

LIVING WITHOUT WORK.

Living without work is a pleasing and popular industry which furnishes regular employment to thousands of people who were put on earth not to till but to populate the same.

One of the most discouraging things the charity worker has to contend with is the huge number of married men who are unable to raise money, garden truck or anything else but children. Sometimes a kind-hearted charity worker will enter a home filled with dire poverty and multitudinous progeny and on going to look up the fond husband and father will find that he has just spent his last cent on fifteen-ball pool. Charity which looks after the wives and children is a grand thing, but it sometimes seems as if it is not necessary to spread it around so as to take in a lop-eared, alcoholic husband who can't look a day's work in the face without a shudder.

One of the unhealthy signs of the times, in too many communities, is the growing number of boys and young men who always have ready money and never earn any outside of a poker game. When a boy has got it into the back of his head that he can earn a living shooting craps in the livery barn or playing 25-cent jack pots on the river bank, he becomes about as useful a member of the community as the past grand master of the *Knockers'* union. The pool halls and shooting galleries and roller skating rinks are infested by boys who couldn't get past the fifth grade, but are smart enough to jingle money and wear sport clothes without even sawing the wood that the town pays for.

When a man has labored all of his life like a blind horse on a tread mill, there comes a time when he is entitled to live without work. One of the nicest sights in life is that of an old couple who have never shirked an honest hour of toil and who enter the sunset in the quietude and serenity of restful age.

Men who are unable to raise money, garden truck or anything else but children

The man to whom the world owes a living usually finds it sooner or later in the alms house, the melting pot of weak and perverse humanity

Rippling Rhymes

By Walt Mason

SIGNS OF SPRING.

I saw a robin on the lawn, before the second month was gone. I said to Sarah Jane, my frau, "The winter's on its last legs now! Well may we chortle, Sarah Jane! The winter brought us dearth and pain; it taught you, what privation is, and filled my bones with rheumatiz. But—I saw a robin on the lawn! The birds are wise; the robins know just when the wintertime will go. One robin knows more weather lore than human prophets five or four, so when such birdlets I behold, I know we'll bid farewell to cold, that winter is an also ran—and I secure a palm-leaf fan. Cheer up, cheer up! So help me John, I saw a robin on the lawn." But Sarah Jane, she said, said she, "This is the thing that puzzles me: You've seen with fevers and split aches, a thousand times, that signs are fakes. You've never seen a sign come true—that is, if you desired it to, and yet one robin on the lawn convinces you that winter's gone! I won't believe that spring has come until the bees begin to hum, and there's no robin, caged or free can work that sort of bluff on me."

Classified Advertisements

Wanted.

WANTED—YOUR BARBERING BUSINESS. RENDINE'S.

WANTED—DINING ROOM GIRL AT TRANS-ALLEGHENY HOTEL. 28mar3t

WANTED — DISHWASHER AND chambermaid at YOUGH HOUSE 26mar-tfd

WANTED—A MAN TO WORK ON *farm on shares. Inquire 606 Johnston* avenue. 26mar3td

WANTED—MAID FOR GENERAL housework; 1002 South Pittsburg St. 27mar3td

WANTED—SECOND TRICK COOK. ARMSTRONG'S RESTAURANT, 141 Water St. 27mar2t

WANTED—WHITE GIRL FOR general housework. Apply 111 W. Washington Ave. 27mar-tfd

WANTED—GIRL FOR GENERAL housework. Call Tri-State 112 ring 2, or at 306 Hill St. 22mar-tfd

WANTED—BOY TO WORK IN store. Must be 16 years old. SCHMITZ WALL PAPER STORE. 28mar2t

Wanted.

WANTED—GIRL FOR GENERAL housework, 1015 Sycamore. 26mar5t*

WANTED—FOR HAND LAUNDRY of all kinds Call MRS. MINNIE COLES, Bell phone 211-R. 24mar-6t*

WANTED—TWO COAL DIGGERS. Apply C L. WORK, 540 South Ninth St, West Side 27mar-tfd

WANTED—EXPERIENCED SALESladies at once. Apply THE PEOPLE'S DEPT. STORE, 220 N. Pittsburg St 27mar1td

WANTED—LABORER ONLY AMERican need apply; Scottdale Machine & Manufacturing Co. Ask for MR. WRIGHT. 26mar3td*

WANTED—SECURITY SALESMEN Live wire men and brokerage firms; State and territory rights to handle stock of ten million dollar shipbuilding company Plans and work thoroughly charted. Attractive to you and your clients Leads furnished. Good pay to good men Write for territory and particulars. W. A. CRUMP. 1126 Widener Building, Philadelphia, Pa. 28mar1td*

For Rent.

FOR RENT—LOTS FOR GARDENing, 307 E. Main 28mar3t

FOR RENT—TWO FINE STORE *rooms in Smutz office building.* 16dec-tfd

FOR RENT—ONE TWO ROOM apartment. Inquire FLORENCE SMUTZ. 24mar-tfd

For Sale.

FOR RENT—THREE ROOMS, WITH use of bath. Inquire 1011 Etna street.

FOR RENT—SIX ROOM HOUSE with bath, $17.00 per month. HARVEY SILCOX MEAT MARKET 27mar3td

FOR RENT—ONE FIVE ROOM house and one five room flat modern conveniences Inquire S S. SNADER. 27mar5t

FOR RENT—THE DR. CHURCHILL offices and dwelling in the Welhe Bldg. for rent April 1st. Inquire CHAS WEHIE, 423 Johnston Ave 24mar3t*

FOR RENT—SIX ROOM HOUSE, bath and steam heat Fairview avenue, $20.00 Five room house, Haas avenue, $10.00 ROBT. NORRIS. 28mar4td

For Sale.

FOR SALE—LIME ON WATT'S farm 12½c per bushel. CHAS MOYER, Dunbar, Pa. 26mar3t-eod

FOR SALE — CORNER LOT ON paved street, Good location, Address "K. K." care Courier, 6may-tfd

FOR SALE—AUTO TRUCK. CAN be used for groceries or bakery. Inquire at SHAW MOTOR CO. 17mar1t-eod*

FOR SALE—FIVE PASSENGER Studebaker car in good condition. Will sell cheap for quick sale H. G BEATTY, Snydertown 26mar3t*

FOR SALE—GOOD BARGAIN—ONE 20 horse power Flanders truck Will *sell cheap to quick buyer Have no* use for same. Call Tri-State 239 R-7 27mar3t-eod*

Personal.

MADAM MAY, WEST APPLE ST, 105. Complete today, 50c, to 8, tomorrow 9 until noon. 27mar4td*

Mortgage Bargain.

FOR A MONTHLY PAYMENT OF $15.50 the Peoples Building & Loan Association of Connellsville, Pa., (office Second National Bank), offers a Loan-Savings contract $1,000.00 now to pay your present mortgage or to build a home and at the end of about ten years cancel the $1,000.00 mortgage and all interest charges and pay you in cash $600.00 This offer expires April 2nd, 1917. ALEX. B HOOD, Secretary. 14mar16t

Business Chances.

ANY PART, CONTROLLING INterest in large, full electrically equipped, Wyoming coal mine; 2,500 tons capacity. Large field for distribution Big demand for product An exceptional opportunity for profitable investment in big, new, active property *No bonded indebtedness.* All conditions favorable. Can use several experienced men. For particulars address WALTER WAGNER, 18 Monroe avenue, Grand Rapids, Michigan mar21-24-28

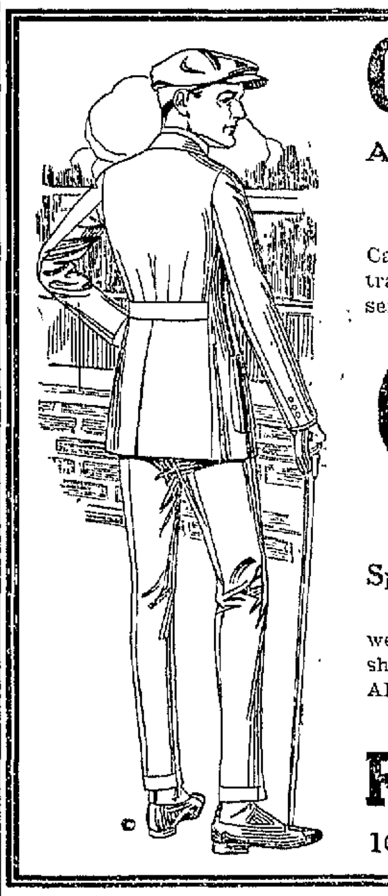

OUR $15 SUITS

Are The Best Any Man Can Buy In Connellsville For The Money.

Made up in the popular Pinch Back, in Serges, Cheviots, Cassimeres, Worsteds, etc., for the young men who want ultra style touches and in the plainer models for the more conservative men who want quiet effects.

MADE TO ORDER
$15 SUITS OVERCOATS $15
MADE TO FIT

For the Man Who Doesn't Care to Pay More.

Special Hand Tailored Suits From $18.00 Up.

Our range of higher grade woolens is very complete and we feel quite sure if you will give us a visit we will be able to show you just the kind of material you are looking for and ALWAYS AT THE RIGHT PRICE.

Royal Woolen Mills Co.

109 N. Pittsburg St., - Connellsville, Pa.

For Spring and Summer Let Us Show You

what we have in shoe stocks. Let us show you what we have for women, for men; let us show you what we have for misses and boys. Hear our prices, see the styles and workmanship of the shoes, remember the great wearing qualities of the shoes you have been buying from us for years, and be assured that what we are selling now will give you equally as good satisfaction. Shoes are higher—that we admit, and the price may still advance to a higher point. Yet, notwithstanding all these facts we are today selling our better grades of footwear for men and women, for misses and boys, at more reasonable prices than any opposition in the section in which we operate. The proof of the pudding is eating it, and so to prove this statement we recommend that you buy your shoes here and try t. There are thousands of men and women who have been supplying themselves and their families from our shoe departments for years. They continue season after season, year after year, to come direct to our stores for their supplies, never giving any place else a thought, and it is because they are getting good values, they are getting good results, they are getting goods of the styles that they want, and they get all the accommodations they want. Just now our shoe departments are stocked fully. We cannot describe or give the specifications on every pair, or every different line, but enough to say we have a very good, strong line of women's shoes, running as high as $7.00 per pair, and that's about high enough. Men's line likewise—dress shoes up to $7.00, and down to $2.00. The misses' and boys' lines are complete and extensive, prices reasonable. We have a very strong line of working shoes for men; also carry in each of our different shoe departments a full line of the celebrated Hi-press rubber working shoes for men. There seems to be a continuation of the shortage of leather; many manufacturers predict that shoe prices are going much higher. It is all a lottery; hard to tell, hard even to guess, but for the present time we have abundant stock to supply your needs at slight advance in price over last season. Therefore for your spring and summer supplies, let us show you our lines.

Union Supply Co.

60 Large Department Stores,

Located in Fayette, Westmoreland and Alleghey Counties.

WANTED

Girls to work in the Millinery Trade, making

"CHARACTER HATS"

Good Salary—Steady Employment.

KOLB BROS. & HULSMAN CO.

930 Penn. Ave. Pittsburg, Penna.

America's Leading Shoes For Women

COUSINS' ARMSTRONGS'
DOROTHY DODD

Every new style, every new shade, and the best in Black Leather; also in White Leather and Fabrics.

THE SHOES YOU'LL FINALLY CHOOSE

Because they fit, keep their shape, look well, and wear well.

HOOPER & LONG'S

Victor Records for April Now on Sale

18238—There's Egypt in Your Dreamy Eyes.
18236—I Can't Behave When You're Around.
18231—Goldstein Behind the Bars.
Galli-Curchi sings "Home, Sweet Home."
Mad Scene from Lucia.
Romeo and Juliet—Waltz Song.
We have the complete list of April Records. Come in and hear them.

McDonald's Music Store

Royal Hotel Block.

N. Pittsburg Street. Connellsville, Pa.

FOR THE WORKINGMAN SOUTH CONNELLSVILLE LOTS ARE BARGAINS SEE CONNELLSVILLE EXTENSION CO.

MASKED YOUTHS GO ON WARPATH; HOLD UP TWO TEACHERS

Two of Them Take Possession of White School and Turn Things Upside Down.

ONE "BANDIT" CAPTURED

Chief of Police Frank McCudden Nabs John Bowers and Another One, Believed to be Joe Padolak, is Still at Liberty: Other Scottdale Notes.

Special to The Courier.

SCOTTDALE, March 28.—Children and teachers alike in the White school near the borough line here this afternoon were terrified by the appearance of two masked youths who entered unceremoniously and took possession of the two rooms for a short time. Windows were shattered and desks broken while the two teachers stood spellbound and the pupils cringed in terror in their seats.

After showing the children how a real desperado acts while on the warpath, the two masked boys departed as unceremoniously as they came, but Police Chief Frank McCudden gave chase. One of the "desperadoes" became frightened when he fired into the air and gave himself up but the other boy "swam" Jacobs creek and made his escape. The boy arrested gave his name as John Bowers, aged 17, and the one yet at liberty is said to be "Joe" Padolak, aged 16.

There are two teachers at the White school, both being women.

Auto Drivers Nabbed.

Seven automobile drivers arrested by the police for failing to obey the new borough ordinance requiring all cars to be parked on the right hand side of the streets are to be given a hearing before Burgess Porter tonight. They were to have been tried last night but the burgess was ill.

500 Party.

Miss Ruth Browning gave a "500" party at her home on Monday night in honor of Miss Frances Barnhart, who is to be married in April to Owen C. McGlain of Sharon. There were six tables and daffodils were used for decorations. The out of town guests were Misses Rachael and Ola Stoner of Mount Pleasant and Caroline Lauffer of Greensburg.

Entertains Class.

Mrs. Charles Loucks entertained the Bible class of Trinity Reformed Church at her Spring street home last night.

For Sale.

Seven room house, three acres of land, water in the kitchen. Five minutes walk from borough limits, for $1,800.

Five room house, four acres of land, West Pittsburg street, known as the Graft property, for $2,800.

Seven room house with heater, seven acres of land, 20 minutes walk from street car line, for $2,500. E. F. DeWitt - Adv - 28-1t.

RUB YOUR BACK! STOPS LUMBAGO

Don't Drug Kidneys! Rub the Pain Right Out With Old "St. Jacob's Oil."

Back hurt you? Can't straighten up without feeling sudden pains, sharp aches and twinges Now listen! That's lumbago, sciatica, or maybe from a strain, and you'll get blessed relief the moment you rub your back with soothing, penetrating "St. Jacobs Oil." Nothing else takes out soreness, lameness and stiffness so quickly. You simply rub it on and out comes the pain. It is perfectly harmless and doesn't burn or discolor the skin.

Limber up! Don't suffer! Get a small trial bottle from any drug store, and after using it just once, you'll forget that you ever had backache, lumbago or sciatica, because your back will never hurt or cause any more misery. It never disappoints and has been recommended for 60 years. Stop drugging kidneys! They don't cause backache, because they have no nerves, therefore can not cause pain.—Adv.

Indian Creek.

INDIAN CREEK, March 27.—Mr. and Mrs. William Beatty and children of Connellsville spent over Sunday here among friends.

Miss Jean Hilg spent over Sunday among Connellsville friends.

Elmer Smith spent over Sunday with his parents near Scottdale.

Charles Thorpe was a business visitor at Connellsville Saturday.

Mrs. H. A. Smith and children of Connellsville spent Sunday here with Mr. Smith.

Mrs. Simon Barkholder of Connellsville spent over Sunday here among friends.

Grover Bigam was a business caller in Connellsville yesterday.

A. W. Nicholson of Dickerson Run spent over Sunday with his family at Mill Run.

Lloyd Sparks of Indian Head was a business visitor in Connellsville yesterday.

Mr. and Mrs. Walter Kesler of Scottdale spent over Sunday among Jones Mill friends.

Mrs. J. L. Rogers of Rogers Mill spent yesterday among Connellsville friends and shopping.

Miss Mina Kerr of Connellsville spent over Sunday with friends in Rogers Mill.

Howard Sparks, who is attending the Indiana State Normal school, spent a few days with his parents at Indian Head.

Miss Hazel Shipley of Confluence spent yesterday among friends here.

"Anaemia—Lack of Iron—is the Greatest Cures To Health and Beauty of American Women"

Says Dr. King, Physician and Author

Any Woman Who Tires Easily, is Nervous or Irritable, or Looks Pale, Haggard and Worn Should Have Her Blood Examined for Iron Deficiency.

Administration of Nuxated Iron Will Increase the Strength and Endurance of Weak, Nervous, Careworn Women 200 Per Cent. in Two Weeks' Time in Many Instances.

THE CHILD'S APPEAL

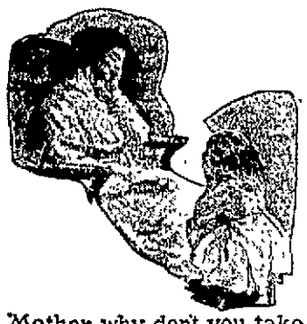

Mother, why don't you take NUXATED IRON and be strong and well and have nice rosy cheeks instead of being so nervous and irritable all the time and looking so haggard and old-The doctor gave some to Susie Smith's mother and she was worse off than you are and now she looks just fine

"There can be no healthy, beautiful, rosy cheeked women without iron," says Dr. Ferdinand King, a New York physician and author. "In my recent talks to physicians on the grave and serious consequences of iron deficiency in the blood of American women, I have strongly emphasized the fact that doctors should prescribe more organic iron—nuxated iron—for their nervous, run-down, weak, haggard-looking women patients. Pallor means anaemia. The skin of an anaemic woman is pale, the flesh flabby. The muscles lack tone, the brain fags and the memory fails, and often they become weak, nervous, irritable, despondent and melancholy. When the iron goes from the blood of women, the roses go from their cheeks."

Dr. Ferdinand King, New York physician and author, tells physicians that they should prescribe more organic iron—Nuxated Iron—for their patients—Says anaemia—iron deficiency—is the greatest curse to the health, strength, vitality and beauty of the modern American Woman.—Sounds warning against use of metallic iron which may injure the teeth, corrode the stomach and do far more harm than good; advises use of only nuxated iron.

"In the most common foods of America, the starches, sugars, table syrups, candies, polished rice, white bread, soda crackers, biscuits, macaroni, spaghetti, tapioca, sago, farina, degerminated cornmeal no longer is iron to be found. Refining processes have removed the iron of Mother Earth from these impoverished foods, and silly methods of home cookery, by throwing down the waste pipe, the water in which our vegetables are cooked, are responsible for another grave iron loss.

"Therefore, if you wish to preserve your youthful vim and vigor to a ripe old age, you must supply the iron deficiency in your food by using some form of organic iron, just as you would use salt when your food has not enough salt."

"As I have said a hundred times over organic iron is the greatest of all strength builders. If people would only throw away habit forming drugs and nauseous concoctions and take simple nuxated iron, I am convinced that the lives of thousands of persons might be saved who now die every year from pneumonia, grippe, consumption, kidney, liver, heart trouble, etc. The real and true cause which started their disease was nothing more nor less than a weakened condition brought on by a lack of iron in the blood.

"On account of the peculiar nature of woman, and the great drain placed upon her system at certain periods she requires iron much more than man to help make up for the loss.

"Iron is absolutely necessary to enable your blood to change food into living tissue. Without it, no matter how much or what you eat, your food merely passes through you without doing you any good. You don't get the strength out of it, and as a consequence you become weak, pale and sickly looking, just like a plant trying to grow in a soil deficient in iron. If you are not strong or well, you owe it to yourself to make the following test: See how long you can work or how far you can walk without becoming tired. Next take two five-grain tablets of ordinary nuxated iron three times per day after meals for two weeks. Then test your strength again and see how much you have gained. I have seen dozens of nervous, run-down people who were ailing all the while double their strength and endurance and entirely rid themselves of all symptoms of dyspepsia, liver and other troubles, in from ten to fourteen days' time simply by taking iron in the proper form. And this, after they had in some cases been doctoring for months without obtaining any benefit. But don't take the old forms of reduced iron, iron acetate, or tincture of iron simply to save a few cents. The iron demanded by Mother Nature for the red coloring matter in the blood of her children is, alas! not that kind of iron. You must take iron in a form that can be easily absorbed and assimilated to do you any good, otherwise it may prove worse than useless.

You can tell the women with plenty of iron in their blood-beautiful healthy rosy cheeked women full of Life, Vim and Vitality

"I have used Nuxated Iron widely in my own practice in most severe aggravated conditions with unfailing results. I have induced many other physicians to give it a trial, all of whom have given me most surprising reports in regard to its great power as a health and strength builder.

"Many an athlete and prize fighter has won the day simply because he knew the secret of great strength and endurance and filled his blood with iron before he went into the affray; while many another has gone down to inglorious defeat simply for the lack of iron."

Dr. Howard James, late of the United States Public Health Service, said: "It should be brought home to the minds of the younger as well as elder women of America, what a wonderful change will take place, in many cases, when Nuxated Iron is taken; how it will cause the enriched blood to bring the roses to their cheeks, the sparkle to their eyes and the elasticity to their step; how their every function will be stimulated and regulated and that sense of what the French call bien entre will get up with them in the morning and accompany them at night to a sound and perfect sleep. Men too—those who, in the strenuous strain of business competition burn up rapidly stores of nervous energy, here is a source of power, and renewed strength and endurance which will be found unfailing."

NOTE—Nuxated Iron, which is prescribed and recommended above by physicians in such a great variety of cases, is not a patent medicine or secret remedy but one which is well known to druggists and whose iron constituents are widely prescribed by eminent physicians both in Europe and America. Unlike the older inorganic iron products it is easily assimilated, does not injure the teeth, make them black, nor upset the stomach; on the contrary, it is a most potent remedy in nearly all forms of indigestion as well as for nervous, run-down conditions. The manufacturers have such great confidence in nuxated iron, that they offer to forfeit $100.00 to any charitable institution if they cannot take any man or woman under 60 who lacks iron, and increase their strength 200 per cent or over in four weeks' time, provided they have no serious organic trouble. They also offer to refund your money if it does not at least double your strength and endurance in ten days' time. It is dispensed in this city by A. A. Clarke and all good druggists.

Confluence.

CONFLUENCE, March 28—The First Methodist Episcopal Church and the Lutheran Church will hold Easter services in their churches Sunday evening.

William Steel of Uniontown, was a business caller here yesterday.

Jesse Taylor has returned from a business visit to Somerset and Rockwood.

Mrs. Orville Pike is visiting friends in Uniontown.

Mrs. John Pike left yesterday for a several days' visit with his daughter, Mrs. Alfred Younkin and other relatives in Pittsburg.

Miss Nora Davis has returned from a visit with friends in Somerset.

S. M. James of the West Side, was a business visitor in Unamia yesterday.

Read The Daily Courier.

Mr. and Mrs. William Anderson have returned from a visit with friends at Connellsville.

Howard Wright of Addison, was here yesterday on his way to Somerset to transact business.

Miss Blanche Reiber has returned from a visit with her sister, Mrs. G. A. Wagner and other friends in Connellsville.

O. E. Younkin was in Somerset yesterday transacting business.

Classified Advertisements
When used in The Daily Courier always bring results. Try them.

I know
Resinol
will heal this rash

I never worry if I have a little rash or other eruption break out—I just put on a bit of Resinol Ointment. That takes out the itching and burning *instantly*, and soon clears the trouble away. I learned of Resinol Ointment through our doctor prescribing it for my brother. Tom had been almost frantic with eczema for months but that ointment healed his skin like magic.

Resinol Ointment is sold by all druggists.

SOISSON THEATRE
CHILDREN 5 — "THE HOUSE OF LILIES" — ADULTS 10
TO-DAY

VIOLET MERSEREAU IN THE FIVE REEL BLUEBIRD
"THE BOY GIRL."
GRACE CUNARD IN THE TWO REEL SERIAL
"THE PURPLE MASK," NO. 13.
ALSO—A GOOD COMEDY.

—Thursday and Friday—
BEATRICE MICHELENA
Appears in the Seven Reel Masterpiece
"THE UNWRITTEN LAW."

Prices—Children, 5c; Adults, 15c

PARAMOUNT THEATRE
TODAY
The Home of the Pipe Organ.

TRIANGLE FINE ARTS PRESENT CONSTANCE TALMAGE IN
"BETTY'S BURGLAR"
TRIANGLE FEATURE IN FIVE ACTS.
Also, All-Star Comedy in Two Acts.

—Tomorrow—
GREATER VITAGRAPH PRESENTS THE MOST FAMOUS ACTOR OF THE MODERN STAGE, E. H. SOTHERN, SUPPORTED BY CHARLOTTE IVES, IN
"THE MAN OF MYSTERY"
THE DRAMA OF A MAN WHO RETURNED FROM THE VALLEY OF SHADOW. VITAGRAPH FEATURE IN SEVEN ACTS.
Also, Big V Comedy in Two Acts.

We Give United Profit Sharing Coupons With Each Purchase

KOBACKER'S
"THE BIG STORE" ON PITTSBURGH ST.

IT ALWAYS PAYS TO READ OUR ADS.

Beautify Your Home For Easter
Some Interesting Curtain News
Price—Quality—Assortment

Beautiful Nottingham Curtains, plain centers with neat borders, also all-over designs. The pair,
59c TO $3.00

Fillet Lace Curtains, neat conventional designs in white or ivory. The pair,
$2.00 TO $4.00

Handsome Dutch Curtains, with center valances in either scrim or lace, large assortment. The pair,
$1.00 TO $1.75

Marquisette Curtains, with neat appealing lace and insertion border, white or ecru, the pair,
$1.39 TO $3.50

Sunfast and Poplin Drapery in figured and plain newest shades of green, brown, old rose and blue, the yard.
69c AND 75c

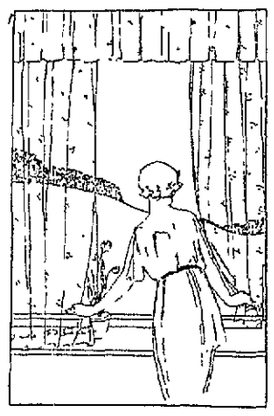

Beautiful Curtain Scrims—new 1917 patterns, colored borders, neat floral designs, full width, exceptional values, the yard,
25c

Exquisite Cable Net Curtains, excellent quality, neat patterns in white or ivory—the pair,
$3.50 TO $4.90

Attractive Scrim Curtains, with neat lace edge or lace edge with insertions, in white or ivory, the pair,
$1.25 TO $6.50

Curtain Marquisette, splendid quality with lace and insertion, trimmed in white or ivory, the yard,
35c AND 39c

Curtain Madras, a special good value, extra quality in white or ecru, the yard,
25c AND 30c

Curtain Scrims for windows and drapery, large assortment of new patterns in white, ecru or ivory, specially priced, the yard, from
15c UP TO 25c

Easter Display
Thursday, Friday, Saturday
You are invited to attend Our Easter Display and inspect the last touch in Trimmed Hats for Easter.

Mrs. J. R. Foltz
130 South Pittsburg Street.

"Wear Foltz Hats"

IT'S HERE!
Hall's Sore Throat Remedy

It heals a tender, sore throat, and wards off a severe attack of tonsilitis and quinsy. A perfect sore throat remedy. Contains No iron. Sold by all druggists; 25c and 50c sizes.

Hall Drug Co.
MIFFLINBURG, PA.

READ THE COURIER.

FLINT'S MOVING
HAULING AND STORAGE.
Motor Truck Service
To All Parts of Region.
COAL FOR SALE
BOTH PHONES

Orpheum Theatre, TODAY

Young Men! There is a warning for you to avoid the pitfalls of the gay life, in the Wm. Fox Photodrama
"THE NEW YORK PEACOCK,"
Starring Valeska Suratt, the Actress of a Thousand Gowns.
Mr. and Mrs. Sidney Drew in the Metro Comedy,
"BLACKMAIL."

—Tomorrow—
Ruth MacTammany in the Five Reel Mutual Drama
"THE GIRL FROM RECTOR'S."
Mrs. Vernon Castle in the Eighth Episode of
"PATRIA."

PATRONIZE HOME MERCHANTS WHO ADVERTISE IN THIS PAPER.

Honus Wagner Never Made Wrong Play In Twenty Years on Diamond

Photo by American Press Association

WHEN it was declared near the opening of the season that the great and only Hans Wagner, now in his forty-third year, was about to retire many interesting stories of the premier Pittsburgh shortstop were told. Wagner had started out in his baseball career as a pitcher, but was turned into an outfielder, and when occasion demanded it he was equal to the occasion and became one of the greatest infielders the game has ever known. With all his marvelous ability as a fielder in the mechanical part of the game and with his hitting powers, he was said to be the quickest thinker in a complex baseball situation. At a Stove league banquet on the occasion of Wagner's forty-second birthday a year ago Fred Clarke toasted Wagner in these words. "During all the years we played together I never knew him to make the wrong play." Clarke's personal contact with Wagner covered a period of almost twenty years. So uncanny was the Wagnerian way of doing things that Clarke made the statement that Wagner could see out of the back of his head.

SPORT WRITER LOSES BET.

Walter Johnson "Busts" Up Game With Home Run Clout.

Joe Jackson of the Detroit News president of the Baseball Writers' association, was almost cured of betting by Walter Johnson last season.

The Washington club was playing the Tigers in Detroit. Walter was scheduled to pitch. Joe bet him $20 Detroit would win

In the eighth inning Detroit had Washington 3 to 0, and Joe began to figure on how he would spend his $20

Boehler was pitching for Detroit. With two out in the eighth one of the Nationals got a hit. Eddie Ainsworth walked. Boehler, up to his old tricks hit George McBride, filling the bases

While waiting his turn at bat Johnson, who batted after McBride, sauntered toward the press box, which is on the ground right behind the plate and held up his hands, indicating that he would like to have the bet cut to $10

"Nothing doing!" yelled Jackson "We bet $20, and $20 goes"

"All right," replied Johnson as he went to bat.

Boehler's first offering was a fast one—right in Walter's groove. Walter swung

The next thing Jackson saw was his $20 sailing out of the park, the ball clearing the left field fence for what is now known as the longest drive ever made at Navin field

"And to think," mused Jackson "Johnson wanted to cut the bet in two and I would not let him. Say, if I live to be 100 I never will forget Johnson opening and closing his hands to indicate the bet was $20 as he came trotting in from third base And I asked for waivers on Boehler that minute"

Woodberry Gets Warren.

Dr W Race Warren, prominent as head or advisory football coach at Virginia for season, recently accepted a position as coach and physician at Woodberry Forest school near Orange, Va., and will enter upon his duties next September.

SLOW BALL PITCHERS FADING.

Rucker, Dubuc and Warhop Pass Out of Big Show.

What has become of the slow ball pitchers? Nap Rucker, who pitched the slowest ball that ever crept up on a big league batsman, has retired from the service of the Brooklyn club, while Jean Dubuc, another rather famous slow baller, is also through with the Detroit service.

To the layman it is often a mystery how these slow ball pitchers could get by Reporters some of whom had played ball at college and elsewhere, would sit behind Jack Warhop's service, and their hands would itch for a bat so they could stick one of Hop's headers into the Harlem river But Warhop though never a star, lasted in the big league seven years And Jack never had any luck or he would have been rated much higher as a pitcher than was the case

Then there is Al Demaree, with his dinky little slow curve which has made monkeys out of the Giants for the last two years Everybody always admitted Demaree had hardly a thing but he gets by While everybody was raving about Al the first year he was with the Giants, 1913 McGraw once said, "No, Demaree is not a great pitcher He has nothing but a little curve and confidence" Al perhaps has less now than he had then but that little curve and confidence won five games from the Giant sluggers last season And Al always feels so bad after he has taken a fall out of McGraw's bunch!

Establishes New Walk Record.

Walter Benjamin Mellier a professional pedestrian of Madison, Wis., bearing the colors of the Huntington (W. Va.) Athletic club, established what is claimed as a new American walk record. In competition with Melvin Peel of Lexington Mellier walked a regulation mile in 6 minutes and 20 seconds, bettering by 5¼ seconds the previous American record of 6 minutes and 25¼ seconds, held by George Goulding of Toronto, Canada.

LUCKY STRIKE

The real Burley LUCKY STRIKE cigarette

MEN who smoke Burley tobacco don't want to smoke any other kind; the green, blue, or red tin is a steady companion.

But until now Burley tobacco couldn't be had in ready-made cigarettes. Nobody knew any way to make a Burley cigarette that didn't quickly lose its flavor, when made up in that form.

Until now, we said. Because after years of careful study and experimenting we've found a way to make a Burley cigarette that will keep its rich flavor indefinitely. We toasted the tobacco.

The thing seems simple now; it wasn't simple until we found it. The tobacco—it's *toasted;* you know what that means when you have a few slices of fresh, crisp, appetizing toast for breakfast; hot, buttered. So try Lucky Strike now; the tobacco—it's toasted.

It's toasted

20 for 10¢

If your dealer does not carry them, send $1 for a carton of 10 packages to The American Tobacco Co; N.Y. City

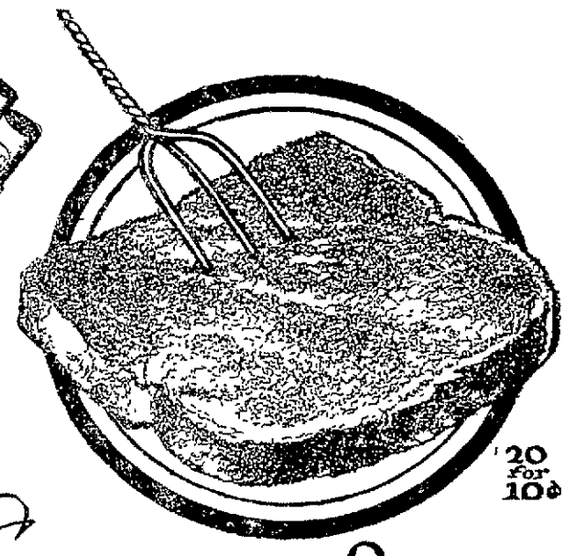

20 for 10¢

Guaranteed by The American Tobacco Co. INCORPORATED

Our men will demonstrate to you how the tobacco is toasted—at many stores

Copyright by The American Tobacco Company, Inc., 1917.

WEAR Horner's Clothing

READ THE COURIER.

DO YOU NEED JOB PRINTING?

We do all kinds of Job Printing at our office from the visiting card to the finest commercial work. Try our printing.

THE COURIER COMPANY, 127½ W. Main St., Connellsville, Pa.

J. B. KURTZ, NOTARY PUBLIC AND REAL ESTATE. No. 3 South Meadow Lane Connellsville Pa.

Want Ads—1 Cent a Word.

PETEY DINK—Looks Like He'd Better Stay With the Women. By C. A. Voight.

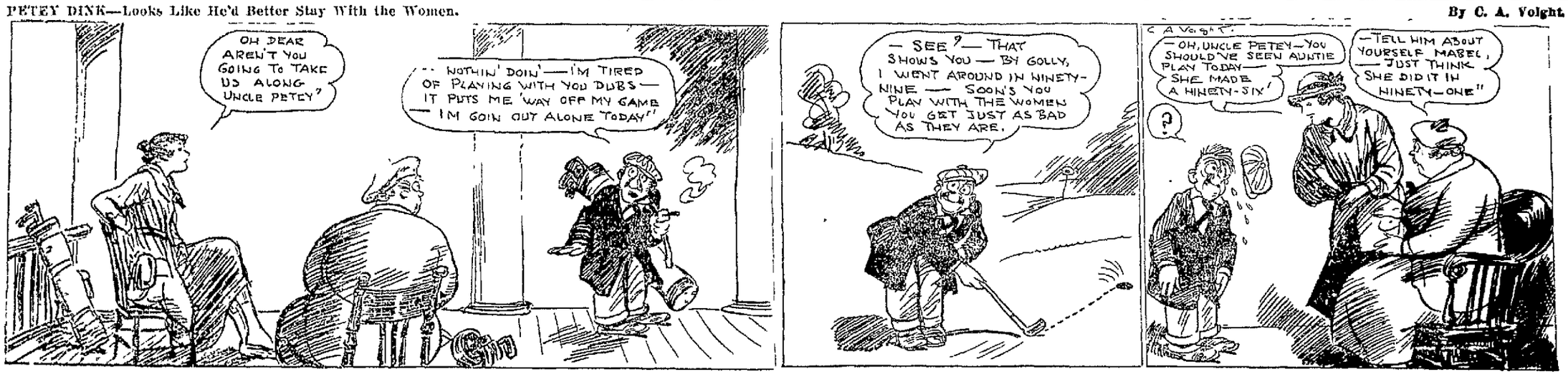

COAL AND TAXES COST VASTLY MORE TO THE RAILROADS

Fuel Bill of the P. R. R. Alone Will Be $25,000,000 More Than Last Year.

ALL ROADS $130,000,000

More Will Have to be Paid Than During 1916; Tax Increase Enormous in the Past 10 Years; Adamson Law Will Add $60,000,000 in Wages.

The increases in cost of locomotive fuel and heavier taxes which the railroad companies will be obliged to meet this year total a surprising amount. While exact data is not available for all the railroads that furnished by the Pennsylvania railroad serves well to illustrate to extent of the burden arising from this source.

The consumption of coal on the Pennsylvania railroad east of Pittsburg is between 11,000,000 and 12,000,000 tons per year. Last year this coal was obtained at an average cost of $1.25 per gross ton at the mines. This year with spot coal selling readily in the open market from $5 to $6.50 per ton producers are finding no difficulty in making contracts for the remainder of the year at $3.50, which will probably be the basis upon which engine coal will be supplied.

For the Pennsylvania railroad this will represent an increase of $25,000,000 to $30,000,000 without taking into account the fact that 6,000,000 or 8,000,000 more tons of fuel will be required in the road's operation during 1917 than in 1916.

The coal bills of ten of the largest eastern railroads in 1916 were as follows: New York Central lines, $19,000,000; Pennsylvania lines, $20,900,000; Baltimore & Ohio, $6,100,000; New Haven, $5,300,000; Erie, $5,000,000; Reading, $4,300,000; Lehigh Valley, $3,600,000; Lackawanna, $3,200,000; Jersey Central, $2,500,000; Delaware & Hudson, $2,300,000.

These ten roads will use 50,000,000 tons of coal this year, and an increase of $1.50 will add $75,000,000 to their expenses. The 1916 coal bills of some of the larger western roads were:

Santa Fe, $8,865,000; Union Pacific, $7,287,000; Rock Island, $6,750,000; Northwestern, $6,653,000; Burlington, $6,613,000; Great Northern, $6,591,000; Northern Pacific, $5,785,000.

These seven companies will use 25,000,000 tons of coal this year. An advance of $1.50 will add $37,000,000 to their expenses.

It is generally estimated that the locomotives of the railroads of the United States consume one-fourth of all the coal mined in the country, and that their combined coal bill last year amounted to $220,000,000. If the average increase in the cost per ton be only $1 per ton the fuel bills of the railroads during 1917 will be increased $130,000,000, or to a total of $350,000,000. Normally the railroad coal bill is about one-tenth of the total operating cost.

While increase in taxes form a much smaller aggregate than the increases in cost of engine fuel they will comprise a very considerable item in railroad expenditures during 1917. George Stuart Patterson, general solicitor for the Pennsylvania railroad, in a hearing before the Public Service Commission of Pennsylvania some days ago said:

"Enormous increases in taxes have taken place in recent years. In the last ten years the taxes of the Pennsylvania railroad have increased 129 per cent., and in 1916 took 14 cents out of every dollar of net operating revenue, whereas ten years ago they took but eight cents. In 1906, the taxes were $3,973,390, and in 1916, $9,089,721. The increase in taxes in the year 1916 was principally on account of the increase of from one per cent. to two per cent. in the federal income tax. A further increase in taxes must be met in 1917, amounting approximately to $275,000 per annum, on account of the federal capital stock tax."

What additions may be necessary to trainmen's wages as a result of the Adamson law decision, of course not been determined. It has been estimated that the provisions of the Adamson law, as it was enacted by congress and as it may be applied, will add at least $60,000,000 to the payrolls for the year.

In addition to the heavy increases in operating costs the railroads, in common with all industries, have had to pay constantly higher prices for every article and material used in every department of railroading.

CLERK ALL RUN DOWN

Restored To Health By Vinol.

Shelbyville, Ind.—"I am a clerk in a hotel and was all run down, no energy, my blood was poor and my face covered with pimples. I got so weak I had to put up an awful fight to keep at work. After taking many other remedies without benefit Vinol has restored my health and strength." —Roy F. Bird.

For all run-down, weak, nervous conditions of men and women, nothing equals Vinol which contains beef and cod liver peptones, iron and manganese peptonates and glycerophosphates. Try it on our guarantee.

Laughrey Drug Co., Connellsville. Vinol is sold in the West Side by Fred H. Harmening. Also at the leading drug stores in all Pennsylvania towns. —Adv.

Baumgartner Under Knife.

J. Hampton Baumgartner, publicity representative of the Baltimore & Ohio railroad, was admitted to the University hospital, Baltimore, yesterday to undergo an operation.

HOW GOOD THAT MUSTEROLE FEELS!

It Gets to That Sore Spot Like Magic

Ah-h! That's delicious relief for those sore muscles, those stiff joints, that lame back.

Musterole is a clean, white ointment, made with the oil of mustard and other home simples.

It does the work of the old-fashioned mustard plaster, minus the plaster and minus the blister!

You simply rub Musterole on the spot where the pain is—rub it on briskly—and usually the pain is gone.

No muss, no bother. Just comforting, soothing relief—first a gentle glow, then a delightful sense of coolness. And best of all, no blisters like the old-fashioned mustard plaster used to make.

Use Musterole for sore throat, bronchitis, tonsilitis, croup, stiff neck, asthma, neuralgia, headache, congestion, pleurisy, rheumatism, lumbago, pains and aches of the back or joints, sprains, sore muscles, bruises, chilblains, frosted feet and colds of the chest (it often prevents pneumonia).

MUSTEROLE

Pechin.

PECHIN, March 28.—Grover C. Keffer was down from his home at Continental No. 2 Sunday visiting his parents, Mr. and Mrs. J. L. Keffer of Keffers.

Thomas Jeffries, Sr., who has been confined to his home at Keffers for the past month with pneumonia, is much better.

J. B. Senor was in Uniontown on business Monday.

W. D. Blacka of Ferguson celebrated his 73rd birthday by giving an elaborate six o'clock turkey dinner to a number of his friends Saturday. Good music enlivened the feast and other good things embellished the turkey which was done to a turn. Mr. Blacka is a Civil War veteran and is widely known here and in the county. While his health has not been the best for the past several years he still enjoys life and was as merry as the youngest in the company he so sumptuously entertained. He received a number of presents and will prize them highly but more highly still he prizes and appreciates his friends whose gifts he takes as evidence of their continued appreciation. Those present were Mrs. Sadie Blacka Kennedy of Revere; Rev. T. M. Gladden, J. M. Burhans, Albert Blacka, W. M. Jacobs, Thomas Kelly, Sr., Thomas Kelly, Jr., J. L. Keffer, Herbert and Harry Baker, George Roum, Mrs. C. W. Baker and daughter, Jessie, Mrs. Thomas Kelly and daughter, Anna, Mrs. Samuel Blacka and daughter, Mayme, Mrs. Ewing Hughes, Mrs. Chalfant, Miss Caroline Kennedy, J. B. Senor, Rev. W. H. McKlveen, Rev. D. E. Minerd and M. B. Pope.

Mrs Sarah Herrington of Uniontown, spent Saturday and Sunday with relatives and friends at Dunbar and Keffers.

Mrs. Hannah McClain and daughter, Mrs. Hugh Carr of Keffers, attended the funeral of the late William Lowery at Hopwood Monday afternoon.

John Stannis of Hardy Hill, has purchased a new automobile.

Mrs. Murphy Miller of Ferguson, was shopping in Connellsville Monday.

Mrs. J. M. Lincoln of Church Hill, was shopping in Connellsville yesterday.

Mrs. Samuel Wadsworth was attending the funeral of Michael Sylvester who met with a violent death at the Semet-Solvay ovens Saturday morning. The funeral took place at 5.30 P. M. Monday, with interment in St. Aloysius cemetery.

Mrs. J. S. McVey of Green Hill, has an attack of the grip.

C. W. Pyle of Keffers and T. V. Daley of Church Hill, are getting out their early vegetables.

Miss Isa McDowell of Pechin, was calling on Connellsville friends yesterday.

Charles V. Hardy and son Emory of Irishtown, were Connellsville business visitors Monday.

Miss Laura B. Hardy, Mrs. Henry Bryner, Mrs. John Gildroy and Mrs. F. C. Smith of Hardy Hill, were Connellsville shoppers yesterday afternoon.

Miss Olive Seaton was calling on Connellsville friends Sunday afternoon.

Miss Ella Hall of Seaton Hill, is suffering from an attack of tonsilitis.

H. L. Brown was transacting business in Connellsville Saturday.

Mrs. Arthur Younkin and children of McGee's Crossing, were visiting relatives at Percy over Sunday.

John Lowrey and family of Pechin, have moved to Dunbar borough.

Mrs. Thomas Kelly, Sr., and Mrs. C. W. Baker were Connellsville shoppers Saturday.

Special Palm Sunday services will be held by the Parochial school of St. Aloysius Church next Sunday. There will also be special services in the church.

John Nelas of Church Hill, was in Fairchance on business yesterday.

Mrs. Anna Lancaster of Church Hill, after a several months' siege of illness, is able to be out again.

Mrs. Charles Tressler of Church Hill, was a Uniontown business visitor Monday.

Mrs. W. H. Fair of Morgantown, W. Va., was visiting her brother, Elias Lehman of Keffers, over Sunday.

Mrs. Lucy Cope and children, Mrs. Charles Dolan and Miss Eva Bricker of Pechin, were Connellsville shoppers Saturday.

Mrs. James Miller and Mrs. James Johnson of Church Hill, were taking advantage of the lower prices of Connellsville merchants Saturday afternoon.

Misses Mary and Mabel Lehman of Keffers, were visiting Mother Lehman of Mount Braddock Saturday. Mother Lehman is the former's great grandmother, and the latter's grandmother.

Mrs. G. W. Wagner of Dunbar, was visiting relatives at Keffers over Sunday.

Mrs. Charles Miller and Mrs. Arthur Kennedy of Hill Farm, were Connellsville shoppers Saturday.

J. A. Lehman, Hamilton Hughes and J. W. Smitley of Keffers, were attending revival services at Mount Braddock Saturday evening. Rev. D. E. Minerd is conducting the meeting which has been in progress for the past month and has resulted in more than 50 conversions.

Miss Blanche Martin of Keffers, who has been sick with scarlet fever for the past few weeks, has recovered.

Mr. and Mrs. J. H. Williams of Fayette, are the proud parents of a new son born March 26. This makes two sons and two daughters in the family.

KEELEY CURE

4246 Fifth Avenue, Pittsburgh, Pa.

Established 37 years. Removes all desire for drink and drugs without causing sickness to the patient. If you are interested, it will be to your advantage to investigate.

Only Keeley Institute in Western Penna.

HEADACHE GONE! NO PAIN OR NEURALGIA

Dr. James' Headache Powders give *instant relief—10 cents a package.*

When your head aches you simply must have relief or you will go wild. It's needless to suffer when you can take a remedy like Dr. James' Headache Powders and relieve the pain and neuralgia at once. Send someone to the drug store now for a dime package of Dr. James' Headache Powders. Don't suffer. In a few moments you will feel fine—headache gone—no more neuralgia pain.—Adv.

Perryopolis.

PERRYOPOLIS, Mar. 27.—Miss Helen Marshall spent Sunday at her home at Crafton, Pa.

Miss Helen Strickler spent the week-end with relatives at Scottdale.

Miss Anna Larson was the guest of West Newton friends Saturday.

Mongo Weimer spent Sunday with friends at Pittsburg.

Mr. and Mrs. John Riffle and children spent Sunday with Mr. and Mrs. George Riffle at this place.

Miss Jane Wood was the guest of relatives at Dunbar Saturday and Sunday.

Mrs. Anna Francis and daughter, Elizabeth of Monessen, are visiting relatives of town.

Miss Mary Duff and brother, Frazier, have returned from a visit with friends at Uniontown.

Jess Wyatt and son, Arthur, motored from Brownsville Sunday.

The Perryopolis high school base ball team will hold a box social Saturday evening, March 31, in Jr. O. U. A. M. hall. All ladies are requested to bring boxes.

The Perryopolis high school boys motored to Leisenring Friday evening where they lost a game of basket ball to the Dunbar township boys with the score 50-10.

The Community Literary society will render a program Friday evening in the auditorium.

Oscar Herwick has returned from Pittsburg where he was the guest of Mr. and Mrs. Clarence Patterson for a few days.

The Suffrage Club will meet at the home of Mr. and Mrs. Harry Hixenbaugh this evening.

The teachers institute of Perry township will be held in the auditorium Saturday, March 31.

MOTHERS.

Should see that the whole family take at least three or four doses of a thoro, purifying system cleaning medicine this spring. Now is the time. The family will be healthier, happier and get along better if the blood is given a thoro purifying, the stomach and bowels cleaned out, and the germs of winter, accumulated in the system driven away. Hollister's Rocky Mountain Tea is the very best and surest Spring Remedy to take. Get it at once and see the difference in the whole family. Their color will be better, they'll feel fine and be well and happy. 35c. The best Spring tonic-laxative, purifier. Connellsville Drug Company.—Adv.

Secures Position.

Knox Houston has taken the place as clerk in Stauffer's book store, vacated by Robert Shell, who has secured a position with the West Penn.

Hunting Bargains?

If so, read the advertisements in The Daily Courier.

Clears Blotchy Skin

Don't worry about blotches or other skin troubles. You can have a clear, clean complexion by using a little zemo, obtained at any drug store for 25c, or extra large bottle at $1.00.

Zemo easily removes all traces of pimples, black heads, blotches, eczema, and ringworm and makes the skin clear and healthy. Zemo is a clean, penetrating, antiseptic liquid, neither sticky nor greasy and stains nothing. It is easily applied and costs a mere trifle for each application. It is always dependable.

The E. W. Rose Co., Cleveland, O.

ARCADE TODAY

HELEN HOLMES

—IN—

"A Lass of the Lumberlands."

Hughie Mack in "Jolts and Jewelry."

Tomorrow—Lillian Walker in "Hesper of the Mountains."

Friday—Kathlyn Williams in "The Rosary."

Saturday—Helen Gibson in "The Path of Peril," and Ham and Bud in "The Bogus Bride."

DR. MACKENZIE

PITTSBURG SPECIALIST

WEDNESDAYS ONLY

Yough House, Connellsville, EACH WEEK.

Consultation and Examination Free and Strictly Confidential.

I want the patients whose gratitude for complete recovery from dire diseases will make them loyal friends.

Positively no incurable cases accepted. Only cases I can greatly help or cure. If suffering, do not delay, but call by next visit.

I want to consult with all patients whose maladies have failed to yield to older methods of treatment and other specialists say are incurable.

Dr. MacKenzie personally examines and treats all patients (himself) that may call on him Wednesday at the Yough House, Connellsville.

I want every person that is suffering from a disease or condition to come and have a social chat with me. If you count yourself among the incurables, you are the one I want to talk with—to examine—to treat. I have met thousands of cases such as yours that thought themselves incurable, but by my system of treatment the same patients were cured permanently. To those who may call and see me I will explain a system of treatment which I have originated and developed after my whole life's experience in treating obstinate and supposed incurable cases. If after examining you, I find your case is incurable, I will honestly tell you so and advise you as to the future care of your case without any expense. If on the other hand, I find your case is curable, I will say so and treat and cure you if curable. Can you ask for anything more reasonable? I will do by you as I would want you to do by me in case our positions were reversed.

I treat rheumatism, enlarged and stiffened joints, Bladder and Kidney derangements, all Nervous Disorders, Nervous Debility and Nerve Decline, Stomach Trouble, Gastritis, Acute and Chronic Dyspepsia and all other disorders, Rectal Diseases, such as Piles, Ulcers, Fissures and Fistulas; Varicose Veins, cured to stay cured; Catarrh of the Head, Nose, Throat and Stomach; Discharging Ulcers, I care not how long standing; Heart Disease, Gout, Skin Disease, Eczema, Pimples, Psorisis, all Eruptions, Epilepsy, no matter how long standing nor the age of the patient. I have the best treatment. Blood diseases cured permanently, Goitre, Bronchial Troubles, Weaknesses.

WEDNESDAYS EVERY WEEK

Yough House, Connellsville, 9 A. M. to 9 P. M.

Dr. MacKenzie only accepts cases for treatment that can be greatly benefited or cured. If your case is incurable you will be frankly told so. However, many cases that have been pronounced incurable under old methods can be quickly benefited and cured under this wonderful now special-combined treatment.

STOMACH UPSET?

Get at the Real Cause—Take Dr. Edwards' Olive Tablets

That's what thousands of stomach sufferers are doing now. Instead of taking tonics, or trying to patch up a poor digestion, they are attacking the *real* cause of the ailment—clogged liver and disordered bowels.

Dr. Edwards' Olive Tablets arouse the liver in a soothing, healing way. When the liver and bowels are performing their natural functions, away goes indigestion and stomach troubles.

If you have a bad taste in your mouth, tongue coated, appetite poor, lazy, don't-care feeling, no ambition or energy, troubled with undigested foods, you should take Olive Tablets, the substitute for calomel.

Dr. Edwards' Olive Tablets are a purely vegetable compound mixed with olive oil. You will know them by their olive color. *They do* the work without griping, cramps or pain.

Take one or two at bedtime for quick relief, so you can eat what you like. At 10c and 25c per box. All druggists.

Count the Days!

Thursday—Friday—Then Comes Saturday!

Saturday

Will Be The First Birthday of

The Rappoport-Featherman Co.

Consolidated Furniture Stores,

And There Will Be Some Birthday Party!

Facts Versus Fallacies

FACT is a real state of things. FALLACY is an apparently genuine but really illogical statement or argument.

EXPERIENCE has taught that Prohibition is a FALLACY, and where Local Option (or local Prohibition) has been applied in counties of Pennsylvania, through Judges refusing all licenses, FACTS and figures have shown no lessening of indulgence in liquors. For instance, in 1915 J. A. McLaughry was elected Judge in Mercer County, and he refused all licenses under his jurisdiction for 1916. With what result? Read what authoritative witnesses testified at License Court on December 4 and 5 last:

"J. M. Cundy, freight agent for the Erie Railroad, testified that 374 cars of liquor were shipped into Farrell, Mercer County, Pennsylvania, during the nine months the county has been 'dry.' These consignments included 242 barrels of beer, 306 half barrels, 38,248 quarters, 94,667 cases of two dozen bottles each, and 7076 packages of whisky."

"W. W. CARTRIGHT, freight agent for the Erie railroad, testified that seventy-five carloads of liquor were shipped to the valley towns in six months."

"G. K. MOORE, Erie freight agent at Sharpsville, said 28,162 packages of booze had been received at Sharpsville."

"O. L. LATIMER, a railway clerk, *testified that* within two weeks something like 750,000 glasses of beer, 200,000 glasses of whisky and 50,000 of wine were shipped to Sharon from outside points, the per diem cost of which was $4000."

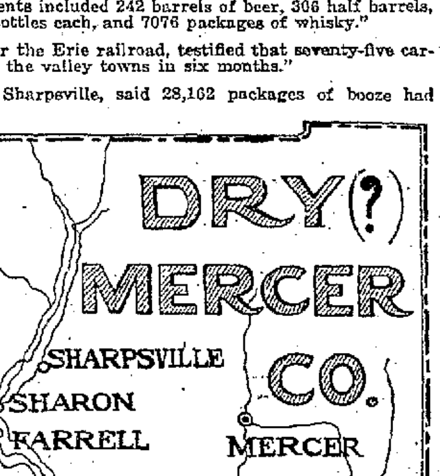

"CHIEF OF POLICE MILLER, of Mercer, stated that arrests were running about even. In the eleven months of 1916 the police arrested 407 persons from intoxication, while in 1915 for twelve months, when the county was 'wet,' 426 persons were arrested for the same cause."

THE above FACTS in evidence are quoted from the news columns of a Philadelphia daily paper that advocates Prohibition, and the testimony shows conclusively the FALLACY of "dry" conditions in Mercer County. Likewise did the Venango Herald, of Franklin County (a Prohibition organ), editorially confess to no betterment of conditions in Venango County, after Judge Criswell had refused all licenses.

Pennsylvania State Brewers' Association

109

Dickerson Run.

DICKERSON RUN, March 27.—An infant child of Mr. and Mrs. Edward O'Brien of Glassport, was buried in the Dickerson Run Catholic cemetery Monday morning at 11 o'clock. The body arrived here from Glassport on train No. 152.

Mr. and Mrs. Bert Colbert of Dawson were shopping in Pittsburg yesterday.

Robert Cochran, Robert Burns, George Dickerson, Jacob Keffer, J. C. Beatty and L. L. Parkhill were Pittsburg business callers Monday.

Mrs. Wilbur Shallenberger of Vanderbilt, was shopping in Pittsburg Monday.

Mrs. George Dickerson and Mrs. E. Douglass were shoppers in Dawson yesterday.

BALTIMORE & OHIO

RAILROAD

SPRING TOURS TO

WASHINGTON

AND

BALTIMORE

MARCH 31 AND JUNE 7

$8.00

ROUND TRIP FROM CONNELLSVILLE

Tickets valid for all regular trains and good returning 10 days, including date of sale.

PERSONALLY CONDUCTED ALL EXPENSE FEATURE

TICKETS, including 5 days' board in Washington, side trips, etc., may be secured upon payment of $20.50 additional.

Secure booklet and full information from ticket agent.

Advertising That Sticks!

Over the desk edge into the waste-basket go most of your circular letters and cards; *advertising in the Bell Telephone Directory stays on top!* It *hammers* the merits of your "proposition" into the buyer; it's always before him—right there to prompt him when he's in a purchasing mood.

Pull over the telephone directory and run through the Advertisers' Index. You'll see its worth at once! A call to the Business Office will bring a representative to talk things over.

THE CENTRAL DISTRICT TELEPHONE CO.
E. F. PATTERSON,
Local Mgr.
UNIONTOWN, PA.

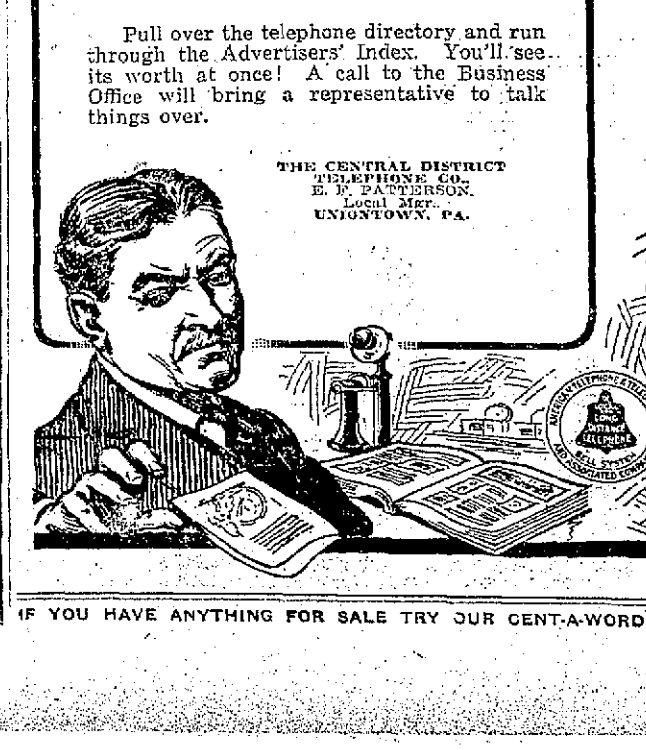

IF YOU HAVE ANYTHING FOR SALE TRY OUR CENT-A-WORD ADS.

Novelized by William A. Page From Maurice V. Samuels' Great Biblical Drama of the Prodical Son, Presented at the Manhattan Opera House, New York

Copyrighted, 1917, by William Elliott, F. Ray Comstock and Morris Gest.

"Aye, Tisha of Babylon, now the fairest maid in all Jerusalem. For her favors men would almost pay the ransom of a king, yet Tisha scorns them all and boasts that she will be won by love alone. Such a lad as thou, with wealth, youth, good looks—why, fair Tisha would worship thee."

"Nay, I know naught of women," replied Jether hesitatingly. "I know naught o' love save that I bear my mother and my cousin Naomi, and for any else I care not."

"What an innocent fool thou art!" taunted Tola, with a laugh. "That youthful innocence will attract fair Tisha far more than gold shekels. What sayst thou, wilt thou come with me?"

Jether hesitated. From the distance came the sound of a silver trumpet. He heard it and started.

"The trumpets call! I must away!" he cried. "I cannot answer now."

Tola threw his mantle over his shoulder and rapped upon the table for the landlord. Old Ozra came from a room within, and Tola tossed him a coin.

"This for thy reckoning, landlord," he said sharply. "As for thee, my good friend Jether, farewell. I journey toward Jerusalem."

Again the trumpet blew.

"I am late. Already I fear my father's anger for leaving the sheep untended. My brother Gaal will once more taunt me with my neglect. One moment, Tola. Come with me, and I will ask my father for my portion and go with thee."

Tola slapped him affectionately upon the back.

"Thou art a good lad, after all," he said. "Bring thy gold and come with me. I will await thee here while thou dost get thy portion."

"I will come, portion or no portion," declared Jether firmly.

"What!" cried Tola in pretended surprise. "Wouldst live upon another's money?"

"If my father deny me I shall earn my own money."

"Thou art a fool to spend thy days in labor, so that thy brother Gaal may have what is thine. Go thou, demand thy portion and join me. Thy father canst not refuse thee. And if he does, ask thy mother."

The boy smiled at the mention of his mother.

"My mother loves me," he said simply. "I shall hate to leave her, but when I come back, laurel crowned and rich, I will make my mother proud of me. Very well, Tola, I will go to my father. Come thou with me and wait a little on the road below, as my father hath a good memory for faces, and thou didst say that once when thou wert a lad he did wrongly accuse thee of theft."

Tola smiled sardonically.

"Thy father Jesse is keen in spite of his years," he said curtly. "Perhaps it were better that I should not be there when thou dost ask for thy money. But spend no time crying thine eyes out on thy mother's breast, for we must start this night. Come, Jether! Get thy money, and then we start for Jerusalem"—

"For Jerusalem?" repeated the boy excitedly.

"For Jerusalem," repeated Tola, with a grim smile, "and Tisha," he added under his breath, with a little laugh—"Tisha." He chuckled again.

CHAPTER II.

The Warring Brothers.

"JETHER! It is Jether!"

Naomi, watching from the highest pinnacle of the house of Jesse, beheld on the road from Hebron the familiar figure of the younger son as he moodily trudged along the narrow, winding road which led over the hills from the town beyond. Hastily bidding the faithful Hissah prepare the chamber for the advent of her cousin and to lay out fresh linen, Naomi ran lightly down the stone steps from the roof, sprang through the arch of the courtyard and met the boy almost on the threshold.

"Jether, I knew thou wouldst come in time. Thou didst hear the trumpets calling us all to the feast before the holy day?" she said happily, linking her arm in his.

Jether somewhat rudely shook himself free from her embrace, as he saw several of the servants, who were about to enter the house.

"Have I heard the trumpets? Aye, and so have they. Go within and get ye all ready to sit at my father's table, and give thanks for what ye have not."

Naomi drew back, hurt and surprised, while the servants, not understanding the spirit in which their young master spoke, ran hastily inside. Jether laughed and cracked the small whip which he carried.

"And hast thou no word for me, Jether?" Naomi spoke.

"What wouldst thou hear?" demanded Jether, raising his voice somewhat in excitement. "How once again is brother Gaal's quiver I have placed an arrow he will aim against me? My pious, ever zealous elder brother! Trust Gaal to learn whatever might count against me, and of course he knows I was not upon the hillside with my flock. He hates me, and I hate him."

"Thou art wrong, Jether," pleaded Naomi. "He hates thee not; only his ways are different from thine. Gaal cannot understand thy scorn of tasks in which he doth rejoice."

The boy smarily cracked his whip again, then threw it from him.

"He would be my master," he muttered. "He would tell me what to do and what to leave undone. I know my elder brother. Always hath he hated my coming into the world to rob him of that share which one day he must surrender to me. But I have a plan now which my elder brother cannot thwart."

"Jether, what meanest thou?"

"That thou shalt know in time, Naomi."

"Jether, thou knowest the hour grows late. At sunset we must sit at table and worship."

The boy angrily and impetuously interrupted her. "Aye, ye must, but not I. Those trumpets called me not from Hebron."

"Thou canst not mean thou wilt *not* celebrate with us, Jether? Oh, my cousin, I fear, for last night I dreamed a dreadful dream"—

"And I, too, dreamed a dream!" cried Jether as she shrank back half terrified at the new note in the voice of the young boy. "But my dream was not the kind that's bred from herding sheep or reaping barley in the fields below or guiding stupid oxen when they tread the ripened grapes—no, nor the kind my pious brother dreams as he adds up the season's gain, thinking all the while, 'Two-thirds of all there is will some day be mine, with all my father's servants and this house,' and thee, perchance, Naomi, for his bride."

JETHER, SON OF JESSE.

"And wouldst thou then marry him him after all?"

Naomi's large blue eyes filled with tears, and she looked appealingly to Jether. "Why addest thou that?" she said reproachfully.

"Hath not my brother eyes?" demanded Jether angrily. "Art thou not fair? Doth Gaal not know the measures of the land thy father left thee?"

"That is true," admitted Naomi, drying her eyes. "Aye, the fields are broad and in thy father's care have been rich in harvest. Perchance I shall indeed win the favor of thy elder brother," she added, with irony.

Only the blind anger of the headstrong boy prevented him from reading the love light in her eyes, for he continued, with rising voice, "And wouldst thou then marry him after all?"

Naomi cast her eyes upon the ground and answered tenderly:

"How can I say whom I would marry when no one hath asked me?"

Jether laughed. "When Gaal is not so busy in the fields he may find time to ask thee," he retorted.

"Thy thought is ever on thy elder brother," protested Naomi. "I often think thou wouldst be more happy if"—

Jether was quick to sense the hidden meaning of her words and noticed her abrupt pause. Resentfully he spoke:

"Thou thinkest, like all here, that I should do the things Gaal does—should toil from morning until night in the hot fields like any servant. Then perchance should all else here approve of me—father, mother and Gaal—instead of noting faults in me thou, too, wouldst find some good in me."

"Nay, Jether, thou art bitter," protested Naomi, coming to him and taking him again by the arm. "Thou art unjust, Jether. I would see thee in thine old age respected as is thy father."

Jether broke from her angrily and turned scornfully upon the young girl.

"How little thou knowest me, Naomi!" he cried boastfully, with a vague sense of that future greatness which some day he hoped to attain. "Yet one day thou shalt behold me differently. One day I shall stand before thee, Gaal, making a sudden rush, sought to overthrow the younger brother. But Jether was quick of foot and agile in squirming from his brother's grasp. Again they clinched, each striving to throw the other, yet Gaal in spite of his superior size proved not more than an equal match for the energetic Jether. Suddenly a voice, strong, deep, commanding, made both brothers pause and involuntarily relax their holds.

"Stop, my sons!"

Upon the upper step in the doorway of the house stood the aged patriarch, Jesse of the tribe of Judea, his staff in hand, his left hand raised in an imperious gesture, his long white hair and beard making him seem almost like an inspired prophet. Slowly and with majestic mien the aged Jesse, he who sixty years before had been the boyhood friend of the great King David, came down the steps, while the two brothers fell back before him. The patriarch gazed reprovingly from one to the other and shook his head sorrowfully. Gaal took this silent rebuke as a reflection upon himself and sought to make his peace with his father.

"I did but reprove him for his laziness, my father, and he hurled an insult into my very beard," he cried angrily. "Didst thou but know one half of Jether's doings, my father"—

Gaal hesitated as if the indictment were too great to lay upon his father's head, but Jether laughingly and mockingly bade him go on

"Speak, good brother," jeered Jether. "Thou hast ne'er before lost any chance to speak ill of me. This time thou canst find many witnesses against me. My father listens. Speak."

Jesse raised his hand for silence.

"Peace, both of ye!" he cried "I am the master here Gaal, thou art the elder. Thou shouldst be the wiser. Thou knowest Jether has too high a pride to let thee tell him what to do. Besides, that is my duty, not thine. Go get thee ready for the evening meal."

Gaal hesitated and cast an angry look at the mocking Jether.

"Go, I say," commanded the venerable patriarch, pointing toward the house. With a muttered and indistinct remark Gaal slowly re-entered the house.

"And thou, Jether," continued Jesse, laying his hand in kindly affection upon the shoulder of his younger son "thou hast done wrong to lift thy hand against thy brother. Never again let there be strife between you. To-night before I ask God's blessing upon my household, yes, even before we gather at the table, thou shalt tell thy brother that thou dost repent of thy childish act."

"I—ask pardon of Gaal?" replied Jether incredulously, drawing back in amazement "Ask pardon of Gaal?"

The kindly face of the venerable Jesse smiled indulgently as he gazed upon the headstrong boy

"Not less for thine own sake than for his," he continued. "Thou art too quick of speech. Thy pride is overgreat, though pride is honorable in moderation. Thine, if uncurbed, may bring thee to calamity."

"I'll not have Gaal the master over me," muttered Jether.

"Nor shalt thou," agreed Jesse approvingly. "Only to thy father shalt thou account. Where didst thou spend last night? From the high watch-tower I saw thy sheep upon the hills at dawn this morning, but thee I did not see. Where didst thou spend last night?"

NAOMI AND JETHER.

"Go thou within, Naomi. I fear a storm."

Jether came to his father petulantly, almost pleading, "Am I a child?"

The old man looked with loving eyes upon the lad.

"In many ways thou art, and yet the fault is not all thine. Thy mother hath indulged thee overmuch, and I myself perhaps. Jether, thou dost not know how dear thou art to us, thou child of our old age, and such a child wert thou, so beautiful."

Once more Jether clinched his fists with anger and resentment

"A child—again always a child," he protested. "Canst thou not understand a child becomes a man? Thou, too, dost treat me as Gaal does—when I am no longer a child, but a man full grown."

Jesse nodded his head in approval.

"Aye, a man thou art, as I would have thee, and with children of thine own. It is thy mother's dearest wish and mine that when age shall claim its due from us we may sit in peace beneath that very fig tree and behold thy little ones—aye, thine and Gaal's also, play in the shade before us."

The eyes of the young boy again flashed fire.

"Not my children with Gaal's!" he cried. "That shall never be."

"Thine with Gaal's, as I have said," responded Jesse, raising his voice and speaking with the authority of a master. "My father's father built this house, and it shall shelter both my sons. 'Tis large enough for all ye two may bring there. Gaal is thine elder brother, and to him, of course the first-born's rights belong. But I know full well that he will respect my wishes. Here shall ye two abide in peace together"

All the fire and suppressed hatred of the elder brother which had been surging in the young boy's breast for weeks and months broke forth in a torrent of words.

"Live under Gaal's roof—eat at his table!" cried Jether "Nay! Sooner than that I would share a crust with any beggar on the road. Father, I would not hurt thee, but thou canst not see beyond these hills. Thou canst not understand how one might wish to live afar."

"My son, what meanest thou?" inquired Jesse, amazed

TO BE CONTINUED.

Who to Patronize?

Merchants who advertise their goods in The Daily Courier

Want advertisements 1 cent a word.

Statement of the Condition of

YOUGH TRUST COMPANY

Connellsville, Pa.,

At the close of business March 22, 1917.

BANKING DEPARTMENT

RESOURCES		LIABILITIES	
Loans and Investments	$1,051,789.02	Capital	$ 200,000.00
Overdrafts	194.48	Surplus and Undivided Profits	36,888.40
Banking House and Real Estate	81,831.22	Deposits	1,124,263.88
Due from Banks	165,113.66	Unearned Interest	1,766.09
Cash	64,747.99	Depreciation Account	758.00
	$1,363,676.37		$1,363,676.37

TRUST DEPARTMENT

Trust Funds Invested	$17,215.00
Trust Funds Uninvested	2,023.51
Due Sundry Estates	$19,238.51

OFFICERS

W. F. Soisson, President
H. M. Kephart, Vice President
W. F. Stauffer, Vice President
E. R. Floto, Secretary-Treasurer

DIRECTORS

W. F. Soisson, H. M. Kephart, W. F. Stauffer, E. R. Floto, E. T. Norton, H. C. Hoffman, T. J. Hooper, W. D. McGinnis, Robert Norris

The Doctor Told B. & O. Fireman to Use Nerv-Worth

Sufferer's Mother Reports the Wonderful Results.

The following signed statement, given by Mrs. Ella Hess of 217 Liberty avenue, Fairmont, W. Va., is one of the most remarkable bits of praise ever given to a medicine It is a message to sufferers that should be carefully read

'My son, W. R Hess, has suffered extreme nervousness for about seven months. Doctored all this time but did not show much improvement. All run-down, no sleep, no rest, very poor appetite, not able to work. Was fireman on the B. & O R. R. He used one bottle of Nerv-Worth. His condition seemed right smart better. He sleeps. Fine appetite. Digests his food.

"His doctor advised him to continue taking Nerv-Worth, as the doctor noted the improvement in his patient's condition and said it was the best medicine for him—to keep on taking Nerv-Worth. I recommend Nerv-Worth

"Mrs.) ELLA HESS,
217 Liberty Ave, Fairmont.

Your dollar back at the Connellsville Drug Co.'s Store, this city, if Nerv-Worth does not benefit you. See Demonstrator Geis there. Tell him about your nervous ills. Learn what Nerv-Worth looks and tastes like. Sample doses freely dispensed.

Bank Statement.

REPORT OF THE CONDITION OF THE TITLE & TRUST COMPANY OF WESTERN PENNSYLVANIA, of Connellsville, corner Crawford avenue and Pittsburg street, of Fayette County, Pennsylvania at the close of business March 22, 1917.

RESOURCES

Cash, specie and notes	$ 18,516.75	
Due from approved reserve agents	65,077.17	$83,593.92
Nickels and cents		58.00
Checks and cash items		2,107.13
Due from banks and trust Cos, etc., not reserve		1,444 13
Securities pledged for bills payable: Bonds	20,000.00	
Bills receivable	5,967.00	25,967.00
Commercial paper purchased: Upon one name	20,492 14	
Commercial paper purchased: Upon two or more names	300,635.67	321,127 81
Time loans with collateral		96,651.08
Bonds, stocks, etc.		16,375.00
Mortgages and judgments of record		187,028.52
Office building and lot		141,143.67
Other real estate		8,903 77
Furniture and fixtures		9,364 07
Overdrafts		772.73
Total		$924,537 63

LIABILITIES

Capital stock paid in	$250,000 00
Surplus fund	150,000 00
Undivided profits, less expenses and taxes paid	1,851.15
Individual deposits subject check (Exclusive of trust funds and savings)	178,623.84
Deposits special time (Exclusive of trust funds and savings)	1,722 15
Time certificates of deposit (Exclusive of trust funds and savings)	22,581 26
Deposits, saving fund (Exclusive of trust funds and savings)	242,360.29
Deposits, municipal	66,601.58
Dividends unpaid	363.00
Treasurer's and certified checks outstanding	836 02
Bills payable on demand	15,000 00
Bills payable on time	5 000 00
Total	$924,537.63
Amount of trust funds invested	$ 89,280.61
Cash balance	3,669.97
Overdrafts	720.00
Total trust funds	$ 93,670.61

CORPORATE TRUSTS

Total amount (face value) of trusts under deeds of trust or mortgages executed by corporations to the company as trustee to secure issues of corporate bonds, including equipment trusts $325,000.00

State of Pennsylvania, County of Fayette, ss:

I Edw. K Dick treasurer of the above named company do solemnly swear that the above statement is true to the best of my knowledge and belief

EDW. K DICK Treasurer

Subscribed and sworn to before me this 26th day of March, 1917.

PAUL B. DICK, Notary Public.

Correct—Attest

D. F. RUTH,
W H. SOISSON,
H. GEO. MAY,
Directors.

"Any system of personal cleanliness is incomplete that does not include a Sanitary Hair Dressing"—this can only mean

NEWBRO'S HERPICIDE

Applications at the better barber shops
Guaranteed by The Herpicide Co.
Sold Everywhere

A GOOD BOND IS THE BEST OF ALL SECURITIES

It is as safe as a first mortgage

It can be readily sold—sometimes at a premium.

It can be used as collateral for a loan.

It usually pays a higher rate of interest than a savings account.

With the aid of our Bond Club it is an easy matter to buy and pay for a good bond.

Call or write for full information.

FIRST NATIONAL BANK

"The Bank That Does Things For You"

129 W. Main St., Connellsville.

Capital and Surplus $800,000.

Title and Trust Company of Western Pennsylvania

For Your Own Best Interests

Do you realize how much it means to you to make regular deposits to your credit in the bank?

Come in and start an account with us and you open the door to greater opportunities.

4% Interest Paid On Savings Accounts.

J. N. Trump

WHITE LINE TRANSFER

MOTOR TRUCK and WAGONS.

MOVING AND HOISTING PIANOS A SPECIALTY.

Office 103 E. Grape Alley, Opposite P. R. R. Depot. Both Phones.

READ THE COURIER.

ACTIVITY SHOWN BY LEGISLATURE

Calendars of Two Houses Are Well Filled.

PENROSE AT STATE CAPITAL.

Holds Reception in Lieutenant Governor's Rooms and for Hours a Steady Line of Visitors Greets Him. Appropriation Committees Quietly Probing Certain Departments.

Harrisburg, Pa., March 27.—The legislature is now steaming up. Perhaps the arrival of spring has had something to do with the present activity or maybe it can be attributed to some other cause. The fact remains however that the Pennsylvania law makers have donned their hustling clothes with the result that the important committees and the active legislators are working overtime.

A glance at the senate calendar the other day showed forty two bills on third reading, twenty six on second reading and ninety nine on first reading. Inasmuch as not more than a half dozen of these were appropriation bills it is easily seen that the upper branch is putting in some heavy work. On the house side the daily calendars are even larger than in the senate and certain new members are beginning to realize that service in the legislature is not a sinecure.

Penrose Meets Legislators.

A feature of last week's sessions was the presence of United States Senator Penrose in Harrisburg. He came here to attend the biennial banquet of the Legislative Sons of St. Patrick. Senator Penrose arrived about noon of the banquet day and up until the time of the dinner was kept busy receiving a steady line of senators and representatives and capitol attaches who called to pay their respects. He held forth in the rooms of Lieutenant Governor McClain.

SENATOR BOIES PENROSE
Who Paid Visit to State Capitol and Received Great Reception

The banquet speech of Senator Penrose was easily the feature of the evening. He reminiscently referred to his service in the house and senate before his election as United States senator and the fact that he attended the first banquet of the association. Senator Penrose told about St. Patrick driving the snakes from Ireland and added that it might be a good thing if he could be reincarnated and visit Harrisburg in order to drive "snakes" from certain bills that usually appear in the legislature.

He closed his address with an appeal to the patriotism of his listeners saying that in times like these or during any crisis all good Americans are expected to stand by their country and if necessary fight for it. He declared that this country should not enter into any entangling alliances with other countries but that it should stand on its own firm foundation in keeping with the spirit of the Declaration of Independence and the intention of its framers and our first presidents. Senator Penrose was applauded longer than any man who has spoken before this organization during its existence of nearly twenty five years.

Quiet Investigation On.

Following on the heels of a resolution passed in the house and senate demanding that Auditor General Powell submit a full report not later than March 26 and to answer the charges that he is spending the state's money to pay expert accountant to straighten out his books it became known that the joint appropriation committee has been quietly conducting an investigation into the manner in which heads of certain departments have expended their contingent funds during the past two years.

Until such time as the committee's recommendation on contingent fund appropriations are announced the result of the probe will not be known. It is said the committee will be guided in its recommendations by what this investigation reveals. Other committee investigations will be gotten under way at an early date.

As a result of the probe being done the joint appropriations committee hope to be able to effect some real economy. Thousands of dollars is expected to be saved by the reduction of department ental expenses thereby directly benefitting the taxpayers of the state. This will mean that all of the additional taxes considered by the joint revenue commission will be used for schools and to improve the road systems of the commonwealth.

Father Fails Again.

Did you ever notice the bright young man father has picked out as the man with a future and invited home for dinner?

The F. A. M. has read somewhere in his youth that B. Y. men are supposed to fall in love with and marry the boss' daughter. And he sits and stares at her as nervous as the dickens because he can't do the which is worse—lost his job or following precedent.

And the daughter plays the tune she knows on the piano and wonders what ever possessed father to bring that around here?—New York Evening Sun.

MOVIE OPERATOR NEVER HEARD OF LARRY DOYLE

LARRY DOYLE had his thrill when a movie camera man who said he had traveled all over the world admitted he did not know who Larry Doyle was.

Larry was posing for the camera man at Pasadena, Cal. He stood at bat and made numerous wild swings at an imaginary ball while the camera man turned the crank. When the stunt was over the camera man asked Larry's name.

"Larry Doyle."

"Where did you play?"

Larry registered surprise. "New York," he managed to say.

"Which team?"

This was too much for Larry. He gave a snort and ran for the clubhouse.

UNIQUE DECISION IN RING BY GEORGE SILER

Knocked Out Boxer Awarded Fight on Points.

Of all the decisions that have been handed down in the squared arena the one which caused the most discussion at the time was the award given by George Siler in the Ahearn-Bartley fight contested in a western club a dozen years ago.

Frank Bartley of Binghamton, a fast shifty young boxer, was sent against Shorty Ahearn, a sawed off colored man of the Walcott pattern.

Bartley tried to put on a whirlwind finish in the sixth—six rounds was the limit. Faster and faster he rained them in and the solid colored man took it all apparently no longer trying even to return the blows. Then something happened. A thick brown arm shot suddenly upward and the Apollo like Bartley toppled over by the ropes. He went down with a thud, eyes closed, arms outflung.

As Siler counted seven the gong rang. Instantly George bent down to the sleeping boxer, lifted his limp arm in air and proclaimed the knocked out man the winner. The necessary riot that followed for some fifteen minutes precluded any chance of asking George the reason, but after the fight had died down and the police were removing the slain the old referee gave out this explanation:

"This bout was for six rounds only. Bartley outpointed Ahearn so far that one knockdown at the close could not offset the margin. Had I been able to count ten over Bartley Ahearn would have won on a knockout. As the gong rang ending it early the round but the fight as far as counting even that knockdown it counts for no more than any other knockdown which does not end in a count of ten. Consequently as the gong ended the battle and as Bartley's margin could not be equaled by one knockdown Bartley is the winner on points."

MANN SOME SPRINTER

Tells of Incident That Happened at Braves' Training Camp

Leslie Mann, Cub outfielder, is one of the fastest sprinters in baseball if not the fastest. He used to do track work at Nebraska. He tells of an incident that happened when he was with the Boston Braves at the training camp in Macon.

George Stallings, the manager, thought Wilson Collins was the speediest runner in baseball, said Mann. Collins had been on the Vanderbilt university track team and could run all right.

Tate and Dugey were also speedy and a foot race was arranged between the three. Then somebody happened to mention me. I don't know who it was but at any rate Stallings made the announcement he was willing to bet on me against the field.

He had any number of takers, all placing their bets on Collins. Somebody measured off 100 yards by pacing although I believe it was closer to 115.

"We started and I finished first two yards ahead of Collins, and Whaling rushed in. It sort of surprised the fellows I guess for Collins had been a Ty Cobb in a foot race so I'm told.

BOY CRACK TRAP SHOOTER.

Breaks Average of Forty four Out of Every Fifty Tossed to Him

One of the best of the coming generations of trap shooters is Creighton Armstrong, thirteen years old of Moore, Pa., a suburb of Philadelphia. The senior Armstrong is one of the leading lights of the Clearview Gun club, one of the members of the Philadelphia Trap Shooters league.

Eighteen months ago Armstrong senior handed Armstrong junior a shotgun and took him to one of the club shoots. Now he is on the trail of his father. In fact in the last Trap Shooters league match father and son made the same score—44 out of 50. Young Armstrong has been breaking between 42 and 45 out of each 50 tossed for him and on one occasion broke 48 out of 50.

Mangrove Forests In the Bahamas

Mangrove trees are to me the most fascinating of all the vegetable growths of our strange planet. When young we must first come upon them at the opening of the creeks there is something tender and lifelike about them with the fresh childlike branches, leaves and dangling rods of emerald that were really the suckers of their unborn like roots, but as we proceeded inland they grew into uncles and aunts, then to maturity like nightmares striding out in every direction with prancing skeleton feet planted in noisome festering swamps and stretching out horned clawing hands that seemed to take root as one looked and threw out other roots of horror like a dream.—Richard Le Gallienne in Harper's Magazine.

More Than a Half

Other half that case. I having it out with his better half.

"His she wants to be the whole thing."—Pearson's Weekly.

A GOOD SAMARITAN

Our Envoy's Lady at Vienna Closes Her Work.

RELIEF AT HER OWN EXPENSE.

Mrs. Penfield, After Thirty Months of Devoted Service In Her Workshops Discontinues Them—Daughter of a Late Philadelphia Multimillionaire.

Following closely the break in relations between the United States and Germany, Mrs. Frederic C. Penfield, wife of the American ambassador at Vienna, closed the workshops where for thirty months at her own expense were produced millions of bandages and wound dressings. The late Emperor Francis Joseph gave his recognition of her great service by conferring on Mrs. Penfield a high order.

Mrs. Penfield is a daughter of the late William Weightman of Philadelphia and inherited his vast fortune estimated in that city at from $40,000,000 to $70,000,000. Her first husband was Robert J. C. Walker, lawyer and for a number of years a member of congress from Pennsylvania. As Mrs. Walker she was prominent in Washington society during the sessions of congress. She is an accomplished linguist and is a patron of art music and literature. Her gifts to Catholic institutions and charities have been munificent and she has frequently been honored by the pope.

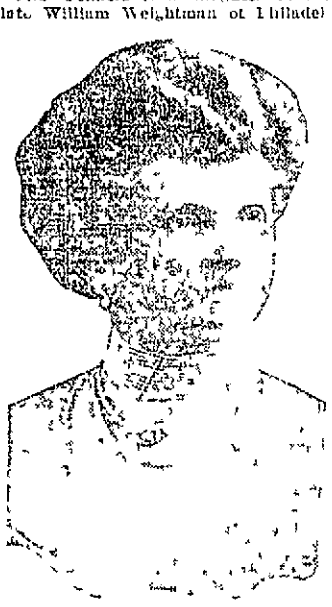

MRS. FREDERIC C. PENFIELD

Mr. Penfield for a number of years was American minister resident and consul general to Egypt. As an author he is known chiefly by his books "East of Suez" and "Present Day Egypt." He is a fellow of the Royal Geographical Society of London. The cross of the Order of Franz Josef was bestowed upon him about twelve years ago. He is a member of the Union, the New York Yacht, the Manhattan and the Players clubs of New York and of the Metropolitan club of Washington.

ABOUT NERVES.

No Woman In This Day Can Afford to Have 'Em

The nervous woman is rarely pretty. She may be extremely beautiful when young, but the nervous tension under which she lives inevitably wears out her beauty. At twenty-five she looks near thirty; at thirty she consistently attests thin haggard wrinkled old.

So if you are the least bit neurotic take extra good care of yourself. Rest more than the ordinary woman does to overcome the nervous man ... plenty of food soothing the nerves and to keep the blood in the stomach.

This does not mean that occasional nibbles ... candy are to be taken or that meals may be eaten any time of the day or night. It means frequent nourishment at regular periods. A good plan is an egg and milk between breakfast and luncheon and between luncheon and dinner and a cup of hot chocolate and a cracker just before going to bed.

The nervous woman should rest a lot to conserve her energies. When possible she should lie down in preference to sitting down as the relaxation is more complete. It is surprising the number of minutes of rest that can be sandwiched between the duties of the day. If the rest follows immediately after a meal it will do double good for it will allow all the energy to go toward digestion.

Unfortunately it is hard to convince the nervous woman that she must rest. She always means to, but she never will take the time for her type can find more things to do than any other sort of woman.

About Stockings

At almost any shop where needlework designs are sold one can purchase perforated patterns for transferring to stockings. As a rule the design is supposed to start at the instep and extend upward for six or eight inches. It is best to hold a darning ball inside the stocking while doing the embroidering. Or one might rip open the back seam provided it is neatly and tightly sewed again when the embroidery is finished.

While it is customary to use silk for the work there are extremists who bring out the designs in beads. The only objection to these is that they may be difficult to launder.

Vocational Education

One day Merton came home from school much discouraged. It seems the teacher had been explaining the difference between pints and quarts but Merton failed to understand it. To make it plain his mother showed him the actual milk bottles of two sizes when he impatiently declared:

"There is no use bothering about this any more. I am not going to be a milkman."—New York American.

One reason we are not successful is that we ... despise Opportunity and shake hands with Temptation.

REAL NOURISHMENT.

Hygiene Tips For the Wise Mother to Follow

It is not enough that the body should be supplied with the kind of food for repairing it and with the kind of food to keep it warm and to give power to move. It must also have lime, iron and common salt to build up the cells and to keep them in good condition.

Bones and teeth are examples of the cells which require lime and which cannot be repaired without it. Milk and eggs are the best sources of lime for the body. Other lime giving foods are buttermilk, prunes, beans, cottage cheese, celery, spinach and cauliflower.

Blood cannot be kept rich and red unless the body makes daily many millions of red blood corpuscles. In anemia, where people become pale and listless, the supply of red corpuscles is usually greatly reduced. Iron giving foods are whole wheat bread, egg yolk, cabbage, oatmeal, dried beans, celery, spinach, lettuce, asparagus and green string beans.

Nerve and brain cells cannot be made unless a substance for building them known as phosphorus is supplied in sufficient amounts in the food. This substance is most abundant in spinach, buttermilk, cottage cheese, asparagus, cauliflower, cucumbers and celery.

Some people buy lime, iron and salts at the drug store in various medicines. Others get them from fruits and vegetables. As a general thing our instincts may be relied upon to supply the organism with the necessary amount of common salt.

The human machine like the steam engine, needs to be kept clean. Cellulose, a substance familiar in the long strings of old celery in lettuce and in cabbage, is not used by the body for food, but cleans out the digestive tract. Among the other vegetables containing cellulose are carrots, green corn, potatoes, parsnips, fresh beets, squash, lettuce and lima beans.

A day's meals should contain some meat or eggs and milk, starchy vegetables, bread, butter, one vegetable which gives iron and one vegetable or fruit which gives lime. The phosphorus is usually insured by the milk, eggs and cereals.

A Furniture Hint

When wood is badly dented or scratched it is often a problem to know how to get rid of the marks. This is quite easy. First of all fold a piece of blotting paper at least four times then saturate with water thereby allowing the surface moisture to dip away. Now heat a flat iron until it is about the warmth required for laundry work. Place the damp blotting paper over the dent and press firmly with the iron. As soon as the paper dries examine the wood. It will then be found that the cavity has filled up to a surprising extent. When the dent is very deep a second or even a third application on the lines indicated might be tried. Sooner or later even scratches, creases can be drawn up. Repolishing will draw even the slight marks that might finally remain.

Blankets For Suits

Blankets showing striped and plaid borders are being made up into most very stunning sports suits. Both belts and trimmings on these suits are of the ... The stripes are gathered ... plain and the jacket on the belted Russian style.

A Concession

After looking at the postal stamps of other countries I have come to the conclusion that you ... Maybe not but all the same it gets lots of licking.—Exchange.

Senreco
TRADE MARK

—the tooth paste that *protects* your teeth. Use it twice daily. See your dentist twice yearly and keep your teeth in perfect condition

Get a tube today, read the folder about the most general disease in the world. Start the Senreco treatment tonight. 25c at your druggists. For sample send 4c stamps or coin to The Sentanel Remedies Co., Cincinnati, Ohio

A DENTISTS FORMULA

True Secret of Keeping Youthful Looking

(By a Beauty Seeker.)

"The real secret of keeping young looking and beautiful," says a well known beauty, "is to keep the liver and bowels normally active. Without these requisites poisonous waste products remain in the system, polluting the blood and lodging in various organs, tissues, joints. One becomes flabby, obese, nervous, mentally sluggish, dull-eyed, wrinkled and sallow of face.

"But to get liver and bowels working as they ought without producing evil after-effects has been the problem. Fortunately, there is a prescription of unquestioned merit, which may now be had in convenient tablet form. Its value is due largely to an ingredient derived from the humble May apple, or its root, which has been called 'vegetable calomel' because of its effectiveness—though of course, it is not to be classed with the real calomel of mercurial origin. There is no habit forming constituent in 'Sentanel' tablets—that's the name—and their use is not followed by weakness or exhaustion. On the contrary, these harmless vegetable tablets tend to impart tone and elasticity to the relaxed intestinal walls. Sentanel tablets which may be procured from any druggist—a dime's worth will do—will prove a revelation to any constipated, liver-troubled person.

Sentanel Tablets
conquer constipation—liven up a lazy liver—banish biliousness—10c and 25c at druggists

---

The two hits of the N. Y. Hippodrome

Out—Special!

Poor Butterfly

The Song

NO need to wonder at its overwhelming success and popularity with the thousands who have heard it at the Hippodrome. A delightful, inspired melody that fittingly interprets the charming love story of its lyrics. Splendidly recorded, with string orchestra accompaniment, on this special Columbia Record, with all its brilliancy true and vivid. (A 2167—75c.)

Poor Butterfly

The Fox-Trot

YOU can't sit out such a fox-trot as this. Play this record at home tonight and watch the rugs come up. Prince's Band (under the supervision of G. Hepburn Wilson) has recorded this Poor Butterfly Fox-Trot. And that means, of course, a treat as music, and as a dance. (A 5930—$1.00)

Here are the records—each with a good selection on the other side

A 2167, 10 inch, 75c: POOR BUTTERFLY. From New York Hippodrome Show. Katherine Clark, soprano. *The Century Girl* "The Century Girl" Inez Barbour soprano

A 5930, 12 inch, $1.00: POOR BUTTERFLY. Fox-trot. Introducing Come Down to Ragtime Town. Prince's Band. *You and I*. Fox trot. (De Crescenzo.) Prince's Band.

"If it's a hit, it's on *Columbia* Records—if it's on *Columbia* Records, it is bound to be a *hit!*" Prove it at your dealer's *today*. "Hearing is *believing!*"

New Columbia Records on sale the 20th of every month

Columbia Records in all Foreign Languages

COLUMBIA
GRAFONOLAS and DOUBLE-DISC
RECORDS

FOR SALE BY
A. A. Clarke and F. A. Kail.

WHAT YOUTH MOURNS IN THESE SPRING DAYS

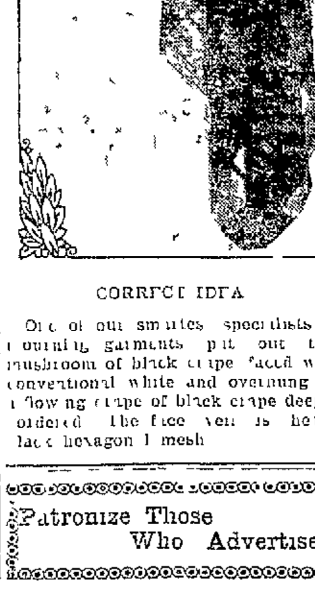

CORRECT IDEA

One of our smartest specialists in mourning garments puts out this mushroom of black crepe faced with conventional white and overhung by a flowing crape of black crape deeply ordered. The face veil is heavy lace hexagon mesh.

Patronize Those Who Advertise

WALL PAPER

Nothing brightens up your home like new WALL PAPER. 1917 patterns are prettier than ever. For bed rooms we have floral designs, two-tones, black and white effects, all-over patterns etc. For the hall and living room oatmeals, grass cloth and stripes in all shades.

Dainty tile patterns for kitchen or bath, at our old prices of 5c, 7½c, 9c, 10c, 12½c bolt and up.

Come in and convince yourself of these wonderful values.

ARTMAN & WORK

West Crawford Avenue

HAVE YOU TRIED OUR CLASSIFIED ADLETS?

Good Insurance Costs No More—Get the Best!

The strongest Insurance Agency in Western Pennsylvania. Assets of our Companies over Three Hundred Fifty Million. We write every kind of insurance.

J. Donald Porter,
First Nat'l Bank Bldg. Connellsville, Pa.

BALTO. & OHIO IS DEFEATED BY POINT MARION; ELKS WIN

Fast High School Aggregation Wins Good Game From Railroaders, 24-22.

ANTLERED TRIBE VICTORS

Lodge Team Scores Third Victory Since Opening of Season: Record Now Stands at Three Wins and One Forfeit: Two More Games to Play.

The Baltimore & Ohio basketball five lost an interesting game to the Point Marion high school team on the Maccabee floor last evening, by one basket, the final score standing 24-22. Point Marion had one of the cleverest high school teams ever seen in action in this section, and it was only through the efforts of Bishop and Brown, who substituted for the Baltimore & Ohio forwards in the second half that the score was so close.

The first part of the game ended 13-6 for Point Marion and that team held the lead for the remainder of the game. With but three minutes to go and the game standing 21-17, the railroaders took a leap and brought the game to within one basket of a tie. Time was called, however, before the necessary basket could be made. The Baltimore & Ohio team showed lots of improvement, playing a better game here than at Point Marion where it was virtually annihilated.

In the city league game the Elks won their third victory when Broad Ford was defeated, 29-16. The Elks had a walkaway at the beginning of the game, running up 11 scores while the Overholt boys were getting three. After the game was decidedly in favor of the Elks although Broad Ford did get 11 points in the second half. The lodge five evened things up in that line by scoring 15 points themselves.

The record of the Elks for the season now stands at three games won, and one forfeit. A game was forfeited to Mount Braddock after Rhodes had been ruled out of the contest. The team yet has two more games to play, one with the Baltimore & Ohio team on Friday, and the Maccabees Tuesday. If the Baltimore & Ohio team is defeated the Elks will then be in a position to tie up with the Maccabees for first place. The lineups:

PT. MARION.		B. & O
K. Conn	forward	Martin
C. Conn	forward	Addis
Miller	center	Butteimore
Ruse	guard	Goodwin
Hoard	guard	DeBolt

Field goals—Miller 4, C. Conn 3, Bishop 3, Martin, K. Conn 2, Addis, Brown. Foul goals—Martin 4 out of 7; Miller 6 out of 11; Brown 4 out of 6. Substitutions—Bishop for Martin; Martin for Goodwin; Brown for Addis; Addis for DeBolt. Referee—Wall.

The lineup for the Elk-Broad Ford game was:

ELKS.		BROAD FORD.
Goodman	forward	Bartley
Featherman	forward	Rist
Rhodes	center	Edenbo
Struble	guard	Dubeck
McCormick	guard	LaPorte

Field goals—Rhodes 7, Struble 1, Bartley, Rist 2, LaPorte, Goodman, Featherman. Foul goals—Goodman 3 out of 9; Bartley 6 out of 16. Substitution—Driscoll for Featherman. Referee—Wall.

Standing of the Clubs.

	W.	L.	Pct.
Maccabees	4	0	1.000
Elks	3	1	.750
Broad Ford	3	3	.500
Baltimore & Ohio	2	2	.500
Mount Braddock	2	4	.333
Celtic Garage	1	2	.333
Moose	1	1	.500

IN FIVE MINUTES NO SICK STOMACH, INDIGESTION, GAS

"Pape's Diapepsin" is the Quickest and Surest Stomach Relief.

Time it! Pape's Diapepsin will sweeten a sour, gassy or out-of-order stomach within five minutes.

If your meals don't fit comfortably, or what you eat lies like a lump of lead in your stomach, or if you have heartburn, that is usually a sign of acidity of the stomach.

Get from your pharmacist a fifty-cent case of Pape's Diapepsin and take a dose just as soon as you can. There will be no sour risings, no belching of undigested food mixed with acid, no stomach gas or heartburn, fullness or heavy feeling in the stomach, nausea, debilitating headaches or dizziness. This will all go and, besides, there will be no sour food left over in the stomach to poison your breath with nauseous odors.

Pape's Diapepsin helps to neutralize the excessive acid in the stomach which is causing the food fermentation and preventing proper digestion.

Relief in five minutes is waiting for you at any drug store.

These large fifty-cent cases contain enough "Pape's Diapepsin" to usually keep the entire family free from stomach acidity and its symptoms of indigestion, dyspepsia, sourness, gases, heartburn, and headache, for many months. It belongs in your home.—Adv.

WAR DEPARTMENT DETAILS HAAN AND BENNET TO AVIATION CORPS DUTY.

COL. HAAN (ABOVE) AND COL. BENNET

Lieutenant Colonel John B. Bennet of the Seventeenth Infantry has been detailed to duty in the war department at Washington in charge of the aviation office, in accordance with recent orders for him to report to the chief signal officer of the army for duty in his office.

Colonel William G. Haan, commandant of the coast artillery at Fort Totten, has been appointed aeronautical officer of the department of the east. He is now at Washington consulting with army and navy officials on the plan which the war department is considering for the establishment of aeronautical stations in every important harbor in the United States.

Vanderbilt.

VANDERBILT, March 28.—Mrs. Agnes Kent of Point Marion, and Mrs. Elizabeth Ely of Cannonsburg, are visiting at the home of their sister, Mrs. G. B. Roberts.

Kent Collins of Uniontown, visited his parents, Mr. and Mrs. L. L. Collins, yesterday.

The high school girls club will be entertained at the home of Ester Cosgrove on Thursday evening, March 29.

Paul Collins, who has been employed at the J. F. Black & Company store, has accepted a position as interchange clerk for the Pittsburg & Lake Erie railroad at Dickerson Run.

Miss Angeline Martin, who has been visiting her sister, Mrs. John Young at Dawson, for some time, has returned home.

Mrs. Ellen Atkinson has gone to live with her brother, Charles Colburn and family at Scottdale.

Card of Thanks.

Relatives of the late Miss Margaret Minerd desire to thank their many kind friends for the aid and comfort extended them during their bereavement. Especially do they wish to thank the friends and neighbors who rendered assistance to Miss Minerd prior to her death, and those who sent floral tributes.—Adv.

At the Theatres

SOISSON THEATRE.

"THE BOY-GIRL"—The charming and winsome actress, Violet Mersereau, is featured in the five reel Bluebird photoplay, "The Boy-Girl." It is a very interesting and entertaining story of a girl brought up as a boy and she marries merely to save a young fellow from ruin. She chases to get possession of the oil land before the opposition arrives and finally the love of the husband and wife, neither of which realized the true state of affairs before. "The Purple Mask" No. 13, featuring Grace Cunard. The last episode left Detective Kelly and his men in a precarious position, from which the 13th shows them extricated. It is called "The Leap." A good comedy will also be shown. Thursday and Friday Beatriz Michelena appears in the seven part photodrama, "The Unwritten Law." The story is wholesome and big and develops through breathless suspense to one of the most thrilling climaxes ever attained in motion picture art. Miss Michelena's impersonation of Kate Wilson in this picture is her greatest achievement. On Thursday the 19th episode of "Liberty" will also be shown.

ORPHEUM THEATRE.

"THE NEW YORK PEACOCK."—Valeska Suratt, the empress of fashion, appears in a wonderful drama of the white lights in the William Fox production, "The New York Peacock." The story is of a woman who reaps grief from life of evil. Billy Martin comes to New York to put through a war contract for his father. He is steered to a gambling house where Zena (Valeska Suratt) causes him to lose the money he brought with him to clinch the deal. Then she falls in love with her victim. Billy's father comes to rescue him. Zena tries her powers on the older man, hoping to restore Billy's losses. Mr. and Mrs. Sidney Drew are in a Metro comedy, "Blackmail." Tomorrow Ruth MacTammany appears in the five reel Mutual drama, "The Girl From Rector's." It is the story of a girl who arrives in New York ostensibly a village innocent with a talent for dancing—the most dangerous profession known to Bradway for a girl. Also Mrs. Vernon Castle in the 8th episode of the interesting serial, "Patria."

THE PARAMOUNT.

BETSY'S BURGLAR"—A five part Triangle feature, starring Constance Talmadge, and a two reel Keystone comedy, are today's features. In "Betsy's Burglar," Miss Talmadge takes the part of a boarding house slavey with great aspirations. Oscar Schlitz, the grocer's boy, is in love with her, but she awaits her prince charming. A handsome young lodger arrives at the house and Betsy at once falls in love with him. He happens to be heir to a large estate, but is unable to gain possession owing to some crooked work that an attorney is trying to put over on him. Meantime, Oscar, the grocer's assistant graduates from a correspondence school for detectives and in looking for opportunities to try his metal becomes implicated in events affecting Betsy and her prince. Betsy is kidnapped by some desperadoes, and tortured by them in an effort to make her disclose the whereabouts of some jewelry. Oscar mixes in but is soundly thrashed. In the end Betsy's star boarder comes to the rescue, and all ends happily. The blending of comedy with strong dramatic situations is one of the principal features of the picture. In her characterization of the boarding house slavey, Miss Talmadge doesn't have much excitement until she falls in love. Other principals in the cast include Kenneth Harlan, Monte Blue, Joseph Singleton, Josephine Crowell, Clyde Hopkins, Hal Wilson and Kate Bruce. Tomorrow E. H. Southern will be seen in a seven part drama of intense interest.

THE ARCADE.

The first Merchants' matinee at the Arcade yesterday was attended by 1,412 persons, said to be the largest matinee in the history of the city. The bill included Marian Sais in "The American Girl," which is being extensively advertised. Mr. and Mrs. Sidney Drew were in a refined comedy, "The Lady in the Library," Ralph Whiting in a Vitagraph comedy, "The New Porter," Webster Campbell and Anna Mae Walthall in a touching story of domestic bliss, "A Five Dollar Bill," John Dudley in a Vim comedy, "Art and Paint." The comedies kept the audience in an uproar and the heart interest and adventure pictures were full of throbs and thrills. J. F. Young, assistant manager of the General Film company's Pittsburg branch, was so much interested in this innovation in the business that he spent the entire afternoon and evening in the theatre making observations and assisting in receiving the guests. He accredited the success of the day to the display advertising carried in The Courier. The merchants will hold similar matinees every Tuesday hereafter.

WRIGHT-METZLER CO. WRIGHT-METZLER CO.

The Easter Displays of Silks, Woolens, Linens, White Goods and Wash Fabrics are Wonderful

Women everywhere are talking of their loveliness for Easter costumes. Stripes and plaids are the word in sports garments, and women are enthusiastic over the silk and wool fabrics used in such novel and pretty ways, and in such exquisite blending of colors.

The Silks Most in Demand

Each season produces some beautiful novelties. Many were on display here during our recent opening exposition and were the subject of admiring comments. This store is also headquarters for all staple Silks—for those weaves which are in greatest demand at the moment and which nine out of every ten women want.

Among Them Are

Taffeta Silks in satin striped, two-tone, and multi-colored effects, $2 to $3 the yard.

Rookie Silks, sport colors, plain and striped, $3 and $3.50 yard.

Gros de Londres, plain shades, $1.50 yard.

Chiffon Taffetas, $1.50 to $2.00 the yard.

Crepe de Chine in a wide range of new and staple shades, $1.50 and $2 yard.

32 inch Striped Washable Silks, a variety of patterns, $1.25 and $1.50 yard.

36 inch Sport Silks, $1.50 and $2.00 yard.

Silk and Wool Poplins, $1.00 and $1.50 yard.

40 inch Washable Satin, flesh and ivory, $2.00 yard.

Taffeta Retains Its Early-Season Vogue

It has lost nothing of its earlier popularity—on the contrary, pleasant Spring days only serve to increase the vogue for it, particularly when made up into suits.

There's no scarcity here, either in quantity or in variety of lovely shades. Besides the ever-fashionable navy blue, black and white, our assortments include the new grays, rich rose hues and deep shades of blue.

Black Chiffon Taffeta ranges from $1.25 to $2 a yard; colored Taffeta, 35 inches wide, $1.50 to $2 a yard.

Parasols in Varied Shapes and Colors

Sports Parasols, Mushroom shapes, made of Shantung Silk. Solid tops with fancy borders or fancy tops with solid borders, in rose, Chinese blue, green, navy and gold. Price $3 to $8.50 each.

Parasols—figured silk poplin in rose, tan, and French blue, $5.00 each.

Parasols of Taffeta Silk, with shirred fancy ribbon borders trimmed with buttons. Green and blue tops with fancy rose ribbon borders, $6.50 each.

Colored Silk Parasols for both sun and rain. Stripe or plaid borders. Navy with green plaid borders; green with blue plaid borders. Price $4.50 each.

The new Country Club Parasols for both sun and rain. Handle to match cover. Green, navy, plaids, green-and-blue changeable with solid blue and green borders. Price $5.50 to $6.50 each.

Dainty White Fabrics for Graduation Frocks

Just about this time mothers all over the country are fussing and planning so that their daughters shall be attractively dressed for graduation exercises or confirmation. Connellsville mothers will simplify their task very much by taking advantage of our stock of imported and domestic White Fabrics now complete and ready for inspection.

Imported and domestic Voiles, Batistes, Organdies—plain, striped and figured.

Imported Embroideries—Voile, Batiste and Organdy—in white and colors.

White Wash Silks—Rookie, Tussah, Pongee, Launder-crepe, Trousseau Crepe and Wash Satin.

And All That Goes With The New Costumes

—Silk, Lisle and Cotton Underwear.
—Silk, Lisle and Cotton Hose.
—Handkerchiefs, Fans, Imported Perfumes.
—Jewelry, Ribbons, Girdles, Stationery.
—Coats, Millinery, Footwear, Gloves.

Semi-Made Skirts

This service of our Dress Goods Department will be most practical and helpful in making your Spring and Summer Skirts.

Select any material and have your Skirt semi-made in your choice of more than a dozen styles. Made complete with the exception of one seam which is left open for your final adjustment. Sew up one seam and your skirt is ready to wear, perfect in fit and style.

Price $2 for the making.

Spring Boots

Spring has introduced no smarter boots than those that await you here. Smart styles in all kid or various combinations in all the shades wanted to harmonize with various Easter outfits. All one color or contrasting vamps and tops. Lace models prevail. Prices $5, $6, $8.50 to $11.

Boys' Wash Suits $1.15

The goods represented are galatea, crepe, madras, gingham, rep and a few linens—a big showing of white with embroidered collars—sizes 2½ to 9 years. Every one brand new and clean, and every one the latest model.

Many mothers will buy now for these Suits would ordinarily be much higher priced.

25c Soap—10c Cake

Choice of Blue Lilies and Violets of Sicily. Only the extraordinary buying powers of the Wright-Metzler stores makes possible an offer of this kind—and it is just such offers that is making our Toilet Goods Section the most talked of and most liberally patronized toilet goods store in the city.

Calling Cards for Commencement

Not one bit too early to order engraved calling cards for commencement.

We offer you selection from the latest ideas in engraving, and guarantee all work to be of the highest order. Prices reasonable.

What to Wear on Easter Day—or Before

This display is quite the most complete that we've ever attempted in any before-Easter event, and we are sure that all will be quick to take advantage of the very excellent selections that have been provided for everyone. Every kind of garment is here expressed in its best style and most bewitching material, no detail of fashion having been overlooked.

Distinctive Spring Suits $19.75, $25.00, $29.75 to $49.75

Models cleverly designed for the woman and the miss in a size range complete from 16 to 51, with a splendid showing of styles for stout women.

Sports, Tailleur and dressier effects in gunnieburl, wool jersey, tricotine, homespun, poiret twill, gabardine and bureila cloth. Self or contrasting trimmings. A range of colors that includes every shade favored for Spring and Summer.

A special line of "Flapper" Suits for girls 8, 10, 12 and 14 years of age, at $15.00.

Charming Styles in Coats At $10, $13.50, $15 to $39.75

The new Coats for Spring have a beauty of line which fashion-loving women find most alluring. Every good material is here—and there are many—shown in such striking new colors as shadow green, majenta, rose, rookie, grey, tan, gold, ruby, navy, black.

There are many variations of sports styles, as well as plenty dressier effects, showing many different treatments in trimmings. All sizes.

Latest Style Trend in Dresses At $6.95, $10, $15, $19.75 to $45

Straight line effects, sports styles and Coat Dresses for women and misses in all sizes 16 to 44.

Pongees, Taffetas, Georgette-and-Taffeta combinations, Crepe Meteors and Crepe de Chines, designed with pockets and other smart features. Large or small collars, and some with Georgette collars and sleeves. Self and contrasting trimmings.

Those featured at $15 are surprisingly good, being easily worth $5 or $10 more.

A Fine Array of New Waists At $1, $1.50, $2.50, $3.95 to $12

New styles in plain or lace trimmed Crepe de Chine, Georgette Crepe, Voile and Organdy in such wanted colors as gold, tea rose, shadow green, flesh and white.

Some have graceful, large collars, either plain and self-colored, or in pretty contrast.

Many distinctive and original treatments of sleeves and trimmings are noticeable. All sizes.

Special showing at $3.95 and $5.95.

Millinery of Rare Design $2.48, $3.48, $5 Upwards

Be you matron, or be you miss, there is a charming new Hat here that satisfies both your personal preferment and the mandates of a fickle fashion.

Large Hats and Small Hats in an amazing variety of becoming shapes. All kinds of straw, often used in combination with other good materials.

Sports styles, tailleur effects and dressy models in any color you wish. Chinese ornaments and many other new trimmings.

Gossard Corsets Are Fashion Leaders—Price $2.50 to $12.50

Of first importance to a corset is fit—then style—then material—then price. And so we pin our faith to Gossard Corsets, because we believe them equal or better than any other corset made to sell at the same price.

There is a Gossard model here to fit you correctly—no matter what your type of figure. Our graduate corsetiere will aid you in choosing.

Also a full line of Brassieres at 50c to $2.50.

Gold Bond Stamps Pay 4 Per Cent

WRIGHT-METZLER CO.

Always Ask For Gold Bond Stamps

BELL-ANS

Absolutely Removes Indigestion. One package proves it. 25c at all druggists.

EVEN IF YOU HAD A NECK As Long As This Fellow, And Had SORE THROAT ALL THE WAY DOWN TONSILINE WOULD QUICKLY RELIEVE IT.

A quick, safe, soothing, healing, antiseptic relief for Sore Throat, briefly describes TONSILINE. A small bottle of Tonsiline lasts longer than most any case of Sore Throat. TONSILINE relieves Sore Mouth and Hoarseness and prevents Quinsy. 25c. and 50c. Hospital Size $1.00. All Druggists. THE TONSILINE COMPANY, - - - Canton, Ohio.